

ACE[®]

UHPLC and HPLC Columns

Clinical, Forensic and Bioanalysis Applications Guide





Ultra-Inert Base Deactivated UHPLC/HPLC Columns

CONTENTS

Application Index.....	1
Analyte Index.....	2-4
Application Notes	5 onwards

Send us your application and receive a free ACE column

Send us your application on an ACE column and help extend our applications database. Your proven method will enable your chromatography colleagues to benefit and if we select your application for publication we'll send you a **FREE** ACE analytical column of your choice.

To submit your application e-mail us at: info@ace-hplc.com

ACE[®] Clinical, Forensic and Bioanalysis Applications: Application Index

Application	Pages	Application	Pages
⁶⁸ Ga-DOTATATE PET Tracer by LC-MS/MS	5	Itraconazole and Hydroxyitraconazole in Human Whole Blood by LC-MS/MS	63
Acylcarnitines by LC-MS/MS	6	Lapatinib Anticancer Drug in Human Plasma by LC-MS/MS	64
Alcohol Biomarkers by UHPLC-MS/MS	7	Lidocaine in Saliva by LC-MS/MS	65
Amino Acids Derivatized with Dabsyl Chloride	8	Lincosamide Antibiotics	66
Amino Acids by HPLC-HRAM-MS	9	Lipid Classes Separation from <i>Drosophila Melanogaster</i>	67
Aminoglycosides	10	15-Hydroxy Lubiprostone in Human Plasma	68
Amphetamines in Urine by LC-MS/MS	11	Methotrexate in K ₃ EDTA Human Plasma by LC-MS/MS	69
Anabolic Steroids from Horse Urine by LC-MS/MS	12	mGluR5 PET Tracer by Radio HPLC Analysis	70
Angiotensin II Receptor Antagonists by LC-UV	13	Non-Steroidal Anti-Inflammatory Drugs (I)	71
Angiotensin Peptides	14	Non-Steroidal Anti-Inflammatory Drugs (II)	72
Antihistamines	15	Non-Steroidal Anti-Inflammatory Drugs by LC-MS/MS	73
Antiretrovirals in Human Mononuclear Cell Extracts by LC-MS/MS	16	Nucleic Acids / Disease Biomarker Profiling (I)	74
Anti-Ulcer Drugs in Basic Mobile Phase Conditions	17	Nucleic Acids / Disease Biomarker Profiling (II)	75
Appetite Suppressants by LC-MS	18	Olanzapine in Human Plasma by LC-MS/MS	76
β-Antagonists and Diuretics	19	Opiates in Urine by LC-MS/MS	77
β-Blockers	20	Oxysterols by LC-MS/MS	78
β-Blockers by LC-MS/MS	21	Paralytic Shellfish Poisoning (PSP) Toxins	79
Benzo(a)pyrene-7,8-quinone Derived Deoxynucleotide DNA Adduct	22	Peptides - Selectivity Changes with Bonded Phase and Stationary Phase	80
Biomarker Analysis for Gaucher Disease by LC-MS/MS	23	Phosphatidylethanol Biomarker Analysis by UHPLC-MS/MS	81
Biomarker for Niemann-Pick Type C1 Disease by LC-MS/MS	24	Porphyryns in Oral Bacteria by LC-MS/MS	82
Biomarker Profiling	25	Pravastatin and Isomers by LC-MS/MS	83
Caffeine and Metabolites	26	Prednisolone, Prednisone, Cortisol and Cortisone in Serum by LC-MS/MS	84
Cannabinoids in Rat Plasma	27	Pristinamycin Components in Plasma by LC-MS/MS	85
Cannabinoid (Synthetic) by LC-MS/MS	28	Prostaglandins using LC-MS/MS	86
Carglumic Acid in Human Plasma by LC-MS/MS	29	Psychoactive Substances in "Synthacaine" by LC-UV	87
Catecholamine Analysis	30	Quinidine, Quinine and their Hydroderivatives Separation	88
Catecholamines by LC-MS/MS	31	Ranitidine Hydrochloride and Related Impurities	89
Catecholamines and Metanephrines Separation (Gradient)	32	Statins – Atorvastatin	90
Catecholamines and Metanephrines Separation (Isocratic)	33	Statins – Fluvastatin	91
Catechols Mixture Separation (I)	34	Statins – Pravastatin	92
Catechols Mixture Separation (II)	35	Statins – Simvastatin	93
Cathinone Psychoactive Substances by LC-UV and LC-Amperometry	36	Statin Mixture	94
Ciprofibrate from Human Plasma by LC-MS/MS	37	Steroid Hormones (Endogenous) by LC-MS/MS	95
Clenbuterol in Equine Plasma by LC-MS/MS	38	Steroid Mixture Separation (I)	96
Clonidine Hydrochloride Oral Solution Containing Preservatives	39	Steroid Mixture Separation (II)	97
Clopidogrel and Photodegradation Products	40	Steroids by LC-MS/MS	98
Corticosteroids by LC-MS/MS	41	Steroids Separation using Enhanced Polar Selectivity	99
Cortisol in Urine by LC-MS/MS	42	Steroids UHPLC-UV Analysis and Comparison	100
Cyclosporin Mixture	43	Sulfonamides	101
Cytarabine Analogues by Ion-Pairing LC-MS/MS	44	Sumatriptan and Promethazine by LC-MS/MS	102
Cytotoxic Agents by UHPLC-MS/MS	45	Synthetic Cannabinoids (SPICE) from Oral Fluids	103
Dermorphin in Equine Urine by LC-MS/MS	46	Telithromycin Analysis	104
Diuretics (Gradient)	47	Terfenadine and Fexofenadine in Rat Plasma	105
Diuretics (Isocratic)	48	Testosterone	106
DOTATATE and Octreotide	49	Thyroid Hormones by LC-MS/MS (I)	107
Drugs of Abuse Screen by UHPLC-MS/MS	50-51	Thyroid Hormones by LC-MS/MS (II)	108
Ethyl Glucuronide in Water by LC-MS/MS	52	Tocopherol Mixture Separation	109
Formoterol in Human Plasma by LC-MS/MS	53	Tricyclic Antidepressants (Gradient)	110
Gamma Hydroxybutyric Acid (GHB) and Gamma Butyrolactone (GBL)	54	Tricyclic Antidepressants (Isocratic)	111
Hepcidin-25 and Truncated Isoforms by LC-HR-MS	55	Tricyclic Antidepressants (Isocratic Rapid Analysis)	112
Hippuric Acid	56	25-Hydroxy Vitamin D2/D3 in Serum by LC-MS/MS	113
Human Defensins in a Saliva Matrix	57	Vitamin D2/D3	114
Human Urine Metabolite Profiling by LC-MS	58	Vitamins - Fat Soluble	115
Hydroxychloroquine in Whole (EDTA) Blood by LC-MS/MS	59	Vitamins - Water Soluble	116
Ibuprofen in Combination with Antihistamine and Decongestant	60		
Insulin Analogues in Clinical and Post-Mortem Analyses	61		
Insulins	62		

ACE® Clinical, Forensic and Bioanalysis Applications:

Analyte Index

Analyte	Pages	Analyte	Pages	Analyte	Pages
AB-CHMINACA	28	7-Carboxyporphyrin I	82	Diclofenac	71, 72, 73
¹¹ C-ABP688	70	Carglumic acid	29	Didehydroepiandrosterone (DHEA)	95
Acetaminophen	73	Carnitine	6	Didesmethylsibutramine	18
Acetylcarnitine	6	Carvedilol	19	Dienesterol	98
6-Acetylmorphine	77	Catechol	34, 35	Diethylpropion	18
Acrivastine	15	Cetirizine	15	Diethylstilbestrol	98
Adenine arabinoside	74	Chlordiazepoxide	18	Dihydrocodeine	51
Adenosine	25, 74, 75	2-Chlorodeoxyadenosine	25	Dihydrocyclosporin A	43
Adenine	74	Chlorpheniramine	15	Dihydrostreptomycin	10
AKB48F	28	Cholecalciferol (vitamin D3)	114, 115	3β,25-Dihydroxy-5-cholesten-7-one	78
AKB48 N-5-OH-pentyl	28	Ciprofibrate	37	3β,27-Dihydroxy-5-cholesten-7-one	78
AKB48 N-pentanoic	28	Clenbuterol	38	7α,25-Dihydroxycholesterol	78
Alanine (Ala)	9	Clindamycin	66	7β,25-Dihydroxycholesterol	78
Aldosterone	95	Clofarabine	25	7α,27-Dihydroxycholesterol	78
Alprazolam	51	Clomipramine	110, 111	7β,27-Dihydroxycholesterol	78
Alprenolol	21	Clonazepam	51	3,4-Dihydroxyphenylacetic acid	58
AM2201 N-4-OH-pentyl	28	Clonidine	39	Diphenhydramine	15, 60
AM2201 5/6-OH-indole	28	Clopidogrel	40	Dopamine	30, 31, 32, 33
Amiloride	19, 47	Cocaine	51	DOTATATE	49
p-Aminobenzoic acid	116	Codeine	51	Doxepin	110, 111, 112
7-Aminoclonazepam	51	Coproporphyrin I	82	Doxorubicin	45
7-Aminoflunitrazepam	51	Coproporphyrin III	82	Doxylamine	15
2-Aminoindane	87	Cordycepin	74	EAM2201	28
Amitriptyline	110, 111, 112	Corticosterone	96, 97, 98, 99	EDDP (2-ethylidene-1,5-dimethyl-3,3-diphenylpyrrolidine)	51
Ammonium ion	8	Cortisol	42, 84	Efavirenz	16
Amphetamine	11, 51	Cortisone	84, 96, 97, 100	Ephedrine	11, 18
Androstendione	95	Cortisone-21-acetate	96, 97, 100	Epinephrine	30, 31, 32, 33
Androsterone	95	Cyanocobalamin (vitamin B12)	116	5α,6α-Epoxycholestanol	78
Angiotensin I	14	Cyclosporin A	43	Ergocalciferol (vitamin D2)	114, 115
Angiotensin II	14, 78	Cyclosporin B	43	Estazolam	51
Angiotensin III	14	Cyclosporin C	43	17α-Estradiol	96, 97, 99, 100
Ara-C	45	Cyclosporin D	43	17β-Estradiol	96, 97, 99, 100
Arginine (Arg)	8, 9	Cyclosporin E	43	Estriol	96, 99
Asparagine (Asn)	9	Cyclosporin G	43	Estrone	96, 97, 100
Aspartic acid (Asp)	9	Cyclosporin L	43	17α-Ethinylestradiol	96, 97, 99, 100
Aspart insulin	61	Cyclosporin U	43	Ethylestrenol	12
Aspirin	72	Cysteine (Cys)	9	Ethyl glucuronide	7, 52
Atazanavir	16	Cytarabine	44, 75	2-Ethylidene-1,5-dimethyl-3,3-diphenylpyrrolidine (EDDP)	51
Atenolol	19, 21	Cytidine	44, 75	Ethyl sulphate	7
Atorvastatin	90, 94	Darunavir	79	Etoposide	45
dADP	74	dcGTx2,3	79	Fenfluramine	18
dAMP	74	dcNEO (decarbamoyleosaxitoxin)	79	Fentanyl	51
dATP	74	dcSTX (decarbamoyleosaxitoxin)	79	Fexofenadine	15, 105
Bendroflumethiazide	19, 47, 48, 73	DDT (4,4-dichlorodiphenyltrichloroethane)	27	Flumethasone	41
Benzophenone	60	Decarbamoyleosaxitoxin (dcNEO)	79	Flunitrazepam	51
Benzylecgonine (BZE)	51	Decarbamoyleosaxitoxin (dcSTX)	79	2-Fluoroadenine arabinoside	74
Betamethasone	41	Deltorhin-II	46	2-Fluoroadenosine	25, 74
d-Biotin (vitamin B7/vitamin H)	116	Deoxyadenosine	25, 74, 75	5-Fluorocytidine	44
α-Boldenone	98	11-Deoxycortisol	95	2-Fluorodeoxyadenosine	25, 74
β-Boldenone	98	21-Deoxycortisol	95	5-Fluorodeoxyuridine	74
Bovine insulin	61, 62	Deoxycytidine	75	2-Fluoro-2'-fluoroadenine arabinoside	25, 74
BPQ-dG#1	22	Deoxyguanosine	25, 75	Fluoroprednisolone	41
BPQ-dG#2	22	Deoxyinosine	75	Fluoxetine	18
BPQ-dG#3	22	Deoxythymidine	25	Flurazepam	51
BPQ-dG#4	22	Deoxyuridine	25, 75	Flurbiprofen	72
Bromazepam	51	Dermorphin	46	Fluvastatin	91
Buprenorphine	51	Desethylhydroxychloroquine	59	Folic acid (vitamin B9/vitamin M)	116
gamma-Butyrolactone (GBL)	54	Desipramine	110, 111, 112	Formoterol	53
Butyrylcarnitine	6	N-Desmethylsibutramine	18	Furosemide	19, 37, 47, 48
BZE (Benzylecgonine)	51	Detemir (insulin)	61	⁶⁸ Ga-DOTATATE	5
C1,2 toxins	79	Dexamethasone	41	GBL (gamma-butyrolactone)	54
Caffeine	18, 26, 36	DHEA (Didehydroepiandrosterone)	95	Gentamicin	10
Cannabidiol	27	Diazepam	51	GHB (gamma-hydroxybutyric acid)	54
5-Carboxyporphyrin I	82	4,4-Dichlorodiphenyltrichloroethane (DDT)	27		
6-Carboxyporphyrin I	82				

ACE® Clinical, Forensic and Bioanalysis Applications:

Analyte Index

Analyte	Pages	Analyte	Pages	Analyte	Pages
Glargine (insulin)	61	Isovalerylcarnitine	6	2'-C-Methyladenosine	74
Glucosylsphingosine	23	Itraconazole	63	2-Methylbutyrylcarnitine	6
Glutamic acid (Glu)	9	JWH-018	28, 103	3-Methylcatechol	34, 35
Glutamine (Gln)	9	JWH-018 N-4-OH-pentyl	103	4-Methylcatechol	34, 35
Glycerophosphoglycerol	67	JWH-018 5-OH-indole	28	4-Methylethcathinone (4-MEC)	36
Gly-Tyr	80	JWH-018 N-5-OH-pentyl	28	4-Methylmethcathinone (mephedrone, 4-MMC)	36
Glycine (Gly)	9	JWH-018 N-pentanoic	28, 103	3,4-Methylenedioxy-amphetamine (MDA)	11, 51
GTX1	79	JWH-019 N-6-OH-hexyl	28	3,4-Methylenedioxy-methamphetamine (MDMA)	11, 51
GTX2	79	JWH-073	28, 103	3,4-Methylenedioxy-N-ethylamphetamine (MDEA)	11, 51
GTX3	79	JWH-073 N-3-OH-butyl	103	2-Methylhippuric acid	56
GTX4	79	JWH-073 N-4-OH-butyl	28	Methyl paraben	39
GTX5	79	JWH-081	28	Methylprednisolone	41
Guanosine	75	JWH-081 N-5-OH-pentyl	28	2-Methylresorcinol	34, 35
Hepcidin-25	55	JWH-122	103	Methyltestosterone	98
Hexanoylcarnitine	6	JWH-122 N-5-OH-pentyl	28	Methylthioadenosine	25
Hexestrol	98	JWH-122 N-4-pentenyl	28	4-Methylthioamphetamine	11
Hippuric acid	56, 58	JWH-200	103	Metoprolol	19, 20, 21
Histidine (His)	9	JWH-210	28	Midazolam	51
HNP-1 (Human neutrophil peptide 1)	57	JWH-210 5-OH-indole	28	6-Monoacetylmorphine (6-MAM)	51
HNP-2 (Human neutrophil peptide 2)	57	JWH-250	103	Morphine	51, 77
HNP-3 (Human neutrophil peptide 3)	57	JWH-250 N-5-OH-pentyl	28, 103	Morphine 3-β-D-glucuronide	77
Homovanillic acid	58	Kanamycin	10	Morphine 6-β-D-glucuronide	77
Human insulin	62	Ketamine	51	Myristoylcarnitine	6
Hydrochlorothiazide	19, 47	Ketoprofen	71, 73	Nadolol	21
Hydrocodone	51	11-Ketoprogesterone	97, 99, 100	Naproxen	71, 72, 73
Hydrocortisone	96	Labetalol	21	NEO (neosaxitoxin)	79
Hydromorphone	51	Lansoprazole	17	Neosaxitoxin (NEO)	79
Hydroquinidine	88	Lapatinib	64	Nimesulide	72
Hydroquinine	88	Leucine enkephalin	80	Nitrazepam	51
α-Hydroxyalprazolam	51	Leucine (Leu)	8, 9	4-Nitrocatechol	34, 35
gamma-Hydroxybutyric acid (GHB)	54	Levodopa	30	Norbuprenorphine	51
Hydroxychloroquine	59	Lidocaine	65	Nordiazepam	51
7α-Hydroxycholesterol	78	Lincomycin	66	Norepinephrine	30, 31, 32, 33
7β-Hydroxycholesterol	78	Lispro (insulin)	61	19-Norethindrone	96
22(R)-Hydroxycholesterol	78	Lopinavir	16	Norfentanyl	51
22(S)-Hydroxycholesterol	78	Loratadine	15	Norketamine	51
24(S)-Hydroxycholesterol	78	Lorazepam	51	Norleucine	8
25-Hydroxycholesterol	78	Lorcaserin	18	Normetanephrine	32, 33
27-Hydroxycholesterol	78	Losartan	13	Normorphine	77
2-Hydroxyethylflurazepam	51	Lysine (Lys)	8, 9	α-Nortestosterone	98
Hydroxyitraconazole	63	Lyso-Gb2	23, 24	β-Nortestosterone	98
15-Hydroxy lubiprostone	68	Lyso phosphatidylcholine	67	Nortriptyline	110, 111, 112
15-Hydroxy lubiprostone-d4	68	Lyso phosphoethanolamine	67	Octanoylcarnitine	6
DL-4-Hydroxy-3-methoxymandelic acid	58	Lyso-SM-509	24	Octreotide	49
11α-Hydroxyprogesterone	95, 97, 99, 100	Maleic acid	28	25-OH Vitamin D2	113
17α-Hydroxyprogesterone	95	MAM2201 N-4-OH-pentyl	28	25-OH Vitamin D3	113
21-Hydroxyprogesterone	96, 99	6-MAM (6-monoacetylmorphine)	51	Olanzapine	76
Hydroxystanozolol	98	MDA (3,4-methylenedioxy-amphetamine)	11, 51	Omeprazole	17
α-Hydroxytriazolam	51	MDEA (3,4-methylenedioxy-N-ethylamphetamine)	11, 51	Orlistat	18
25-Hydroxy vitamin D2	113	MDMA (3,4-methylenedioxy-methamphetamine)	11, 51	Oxazepam	51
25-Hydroxy vitamin D3	113	Meclofenamic acid	71, 72	Oxprenolol	19, 20
Hygromycin B	10	Mefenamic acid	71, 73	Oxycodone	51
Hypoxanthine	58	Menadione (vitamin K3)	115	Oxymorphone	51
Ibuprofen	60, 71	Mephedrone (4-methylmethcathinone, 4-MMC)	36	Palmitoylcarnitine	6
Imipramine	110, 111, 112	Mesoporphyrin IX	82	Pantothenic acid (vitamin B5)	116
Indapamide	19, 47, 48	Metanephrine	32, 33	Paracetamol	73
Indomethacin	71, 73	Methadone	45, 51	Paraxanthine	26
Insulin detemir	61	Methamphetamine	51	PB-22	28
Insulin glargine	61	Methionine enkephalin	80	PCP (phencyclidine)	51
Insulin lispro	61	Methionine (Met)	8, 9	Phenacetin	72
Insulin R	61	Methiopropamine	87	Phencyclidine (PCP)	51
Irbesartan	13	Methotrexate	69	Phenolphthalein	18
Isobutyrylcarnitine	6				
Isocyclosporin A	43				
Isoleucine (Ileu)	8, 9				

ACE® Clinical, Forensic and Bioanalysis Applications:

Analyte Index

Analyte	Pages	Analyte	Pages	Analyte	Pages
Phentermine	18	Simvastatin	93, 94	β-Tocopherol	109
Phenylalanine (Phe)	9	Sotalol	19, 21	γ-Tocopherol	109
Phenylbutazone	72, 73	Spectinomycin	10	δ-Tocopherol	109
Phenylpropanolamine	11	Sphingomyelin phosphoethanolamine	67	Tolmetin	72
Phosphatidylcholine	67	Spironolactone	19, 47, 48	α-Trenbolone	98
Phosphatidylethanol	81	Stanozolol	12	β-Trenbolone	98
Phosphoethanolamine	67	Streptomycin	10	Triamcinolone	41
Phosphoinositol	67	STX (saxitoxin)	79	Triazolam	51
Phosphoserine	67	Sulfachloropyridazine	101	Triglycerides	67
Pindolol	19, 20, 21	Sulfadiazine	101	Tri-iodothyronine (T3)	107, 108
Porcine insulin	62	Sulfadimethoxine	101	Tripolidine	15
Pravastatin	83, 92, 94	Sulfamerazine	101	Tryptophan (Trp)	8, 9, 58
6-epi-Pravastatin	83	Sulfamethazine	101	Tyrosine (Tyr)	9, 30
3α-iso-Pravastatin	83	Sulfamethoxazole	101	UR-144	103
Prednisolone	41, 84, 96, 99	Sulfamonomethoxine	101	UR-144 5-chloro-pentyl	103
Prednisone	84, 99	Sulfamoxole	101	UR-144 5-OH-pentyl	103
Pristinamycin IA	85	Sulfapyridine	101	UR-144 N-pentanoic	28, 103
Pristinamycin IIA	85	Sulindac	71, 72, 73	Uracil arabinofuranoside	44
Progesterone	95	Sumatriptan	102	Uric acid	58
Proline (Pro)	8, 9	rT3 (reversed tri-iodothyronine)	107, 108	Uridine	75
Promethazine	15, 102	T3 (tri-iodothyronine)	107, 108	Uroporphyrin I	58, 82
Propionylcarnitine	6	T4 (thyroxine)	107, 108	Val-Tyr-Val	80
Propranolol	19, 20, 21	Taleranol	98	Valine (Val)	8, 9
Propyl paraben	39	Telithromycin	104	Valsartan	13
Prostaglandin F _{2α}	86	Telmisartan	13	Virginiamycin	85
8-iso-Prostaglandin F _{2α}	86	Temazepam	51	Vitamin A (retinol)	115
Protoporphyrin IX	82	Terfenadine	105	Vitamin A acetate	115
Pseudoephedrine	15, 60	Testosterone	95, 106	Vitamin B2 (riboflavin)	116
Pyridoxine (vitamin B6)	116	Δ ⁹ -Tetrahydrocannabinol (THC)	27	Vitamin B5 (pantothenic acid)	116
Quetiapine	76	Tetrahydrocannabinol carboxylic acid (THC-COOH)	51	Vitamin B6 (pyridoxine)	116
Quinidine	88	THC (Δ ⁹ -Tetrahydrocannabinol)	27	Vitamin D2 (ergocalciferol)	114, 115
Quinine	88	THC-COOH (Tetrahydrocannabinol carboxylic acid)	51	Vitamin D3 (cholecalciferol)	114, 115
Ranitidine	89	Theobromine	26	Vitamin E (α-tocopherol)	109, 115
Resorcinol	34, 35	Theophylline	26	Vitamin E acetate	109
Retinol (vitamin A)	115	THJ-018	28	Vitamin K1	115
Reversed tri-iodothyronine (rT3)	107, 108	Threonine (Thr)	8, 9	Vitamin K3 (menadione)	115
Riboflavin (vitamin B2)	116	Thymidine	75	Xanthine	26
Rimonabant	18	Thymine	74	XLR-11	103
Ritonavir	16	Thyroxine (T4)	107, 108	Zaleplon	51
Salicylic acid	73	Tobramycin	10	α-Zearalenol	98
Saxitoxin (STX)	79	α-Tocopherol (vitamin E)	109, 115	β-Zearalenol	98
Scopolamine	15	α-Tocopherol acetate	109	Zearalenone	98
Serine (Ser)	9	Sibutramine	18	Zeranol	98
Sertraline	18			Zolpidem	51

Conditions

Column: ACE 3 C18
Dimensions: 50 x 4.6 mm
Part Number: ACE-111-0546
Mobile Phase: A: 0.1% formic acid in H₂O
B: 0.1% formic acid in MeCN

Time (mins)	%B
0	2
10	25
20	25

Flow Rate: 1 mL/min
Injection: 10 µL
Detection: Bruker ESI-Q-TOF
ESI positive ion mode

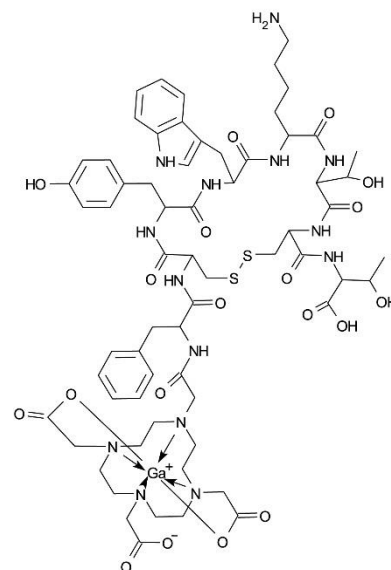
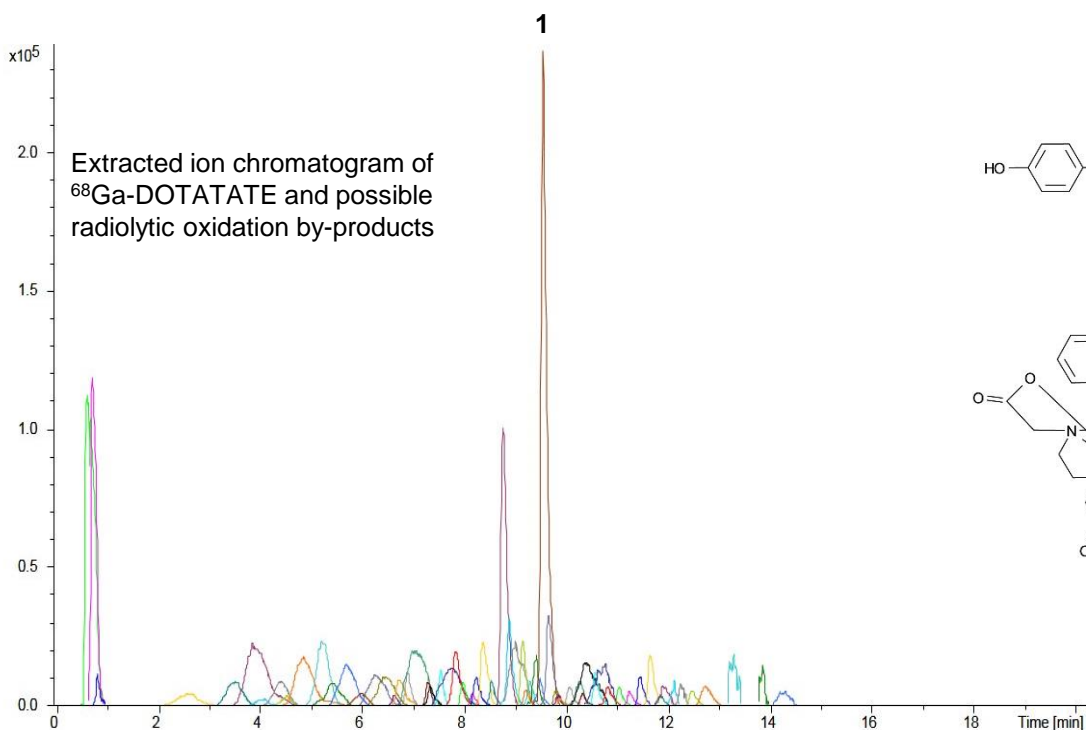

1. ⁶⁸Ga-DOTATATE

Reproduced with permission of Centre of Radiopharmaceutical Science, University Hospital Zurich, Switzerland

© 2015 ACT Ltd. All rights reserved. All products are available worldwide.



Conditions

Column: ACE Excel 2 C18-PFP
Dimensions: 100 x 2.1 mm
Part Number: EXL-1010-1002U
Mobile Phase: A: 0.1% formic acid in H₂O
B: 0.1% formic acid in MeOH

Time (mins)	%B
0.0	0.5
0.5	0.5
9.0	90.0
13.0	90.0

Flow Rate: 0.3 mL/min
Sample: Dried serum extract
Detection: Positive mode ESI

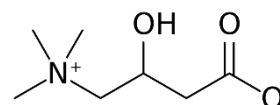
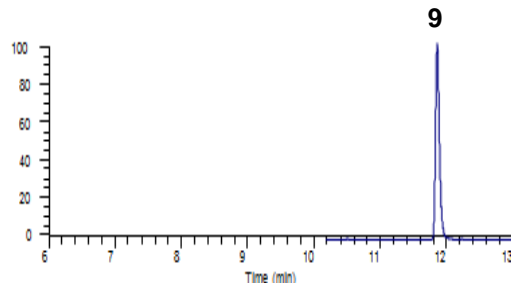
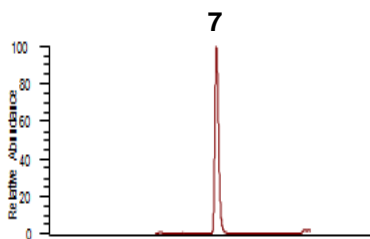
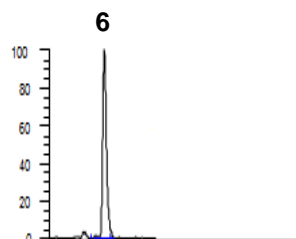
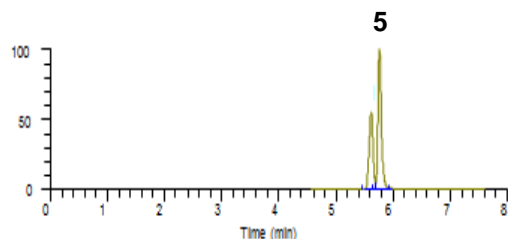
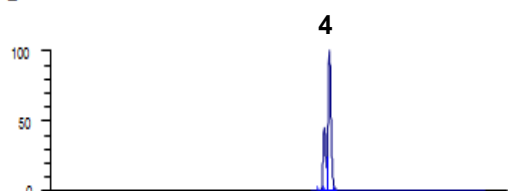
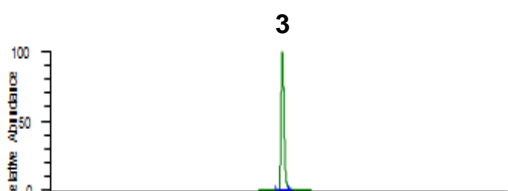
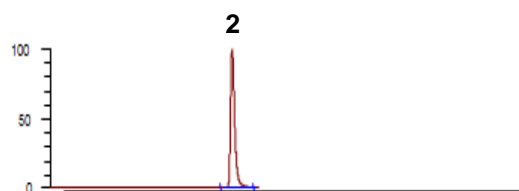

1. Carnitine
(*m/z* 162.16 → 85.25-85.35)
2. Acetylcarnitine
(*m/z* 204.13 → 85.25-85.35)
3. Propionylcarnitine
(*m/z* 218.13 → 85.25-85.35)
4. Butyrylcarnitine & Isobutyrylcarnitine
(*m/z* 232.15 → 85.25-85.35)
5. Isovalerylcarnitine & 2-Methylbutyrylcarnitine
(*m/z* 246.20 → 85.25-85.35)
6. Hexanoylcarnitine
(*m/z* 260.20 → 85.25-85.35)
7. Octanoylcarnitine
(*m/z* 288.20 → 85.25-85.35)
8. Myristoylcarnitine
(*m/z* 372.30 → 85.25-85.35)
9. Palmitoylcarnitine
(*m/z* 400.30 → 85.25-85.35)

Reproduced with permission of Department of Pathology, Immunology and Laboratory Medicine, University of Florida, USA

© 2015 ACT Ltd. All rights reserved. All products are available worldwide.

Conditions

Column: ACE Excel 1.7 C18
Dimensions: 100 x 2.1 mm
Part Number: EXL-171-1002U
Mobile Phase: A: 1 mM ammonium fluoride
B: MeCN

Time (mins)	%B
0.0	0
0.5	20
1.5	20
2.0	100
4.0	100
4.5	0

Flow Rate: 0.4 mL/min
Injection: 1 µL
Temperature: 40 °C
Detection: AB SCIEX triple quad 5500
Negative ESI MRM
Source temperature: 750 °C
IonSpray voltage: -4500 V

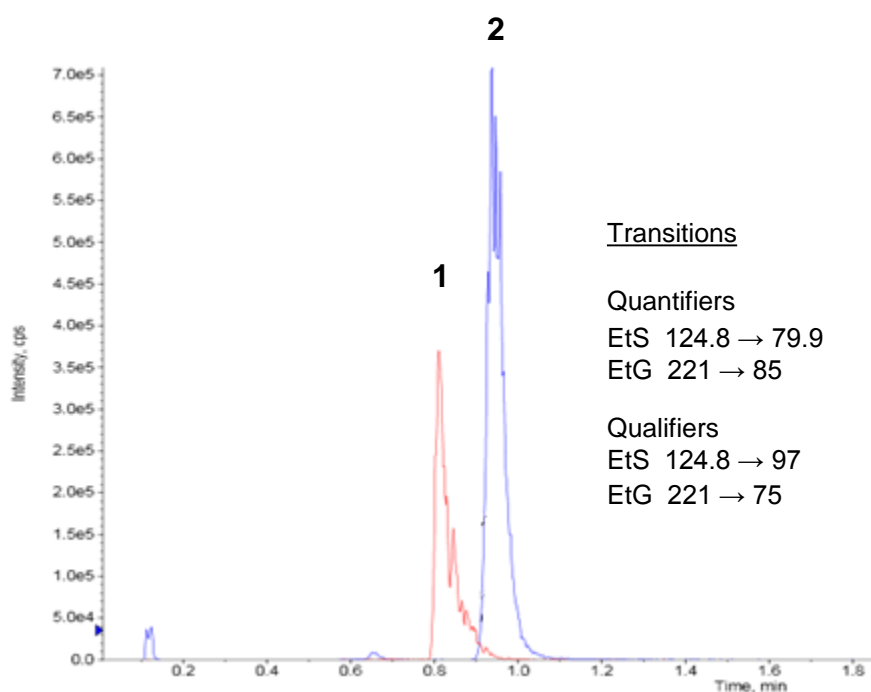

Transitions

Quantifiers

EtS 124.8 → 79.9

EtG 221 → 85

Qualifiers

EtS 124.8 → 97

EtG 221 → 75

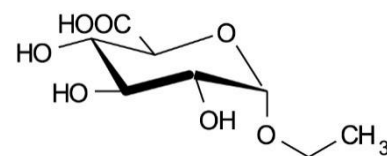

1. Ethyl glucuronide (EtG)

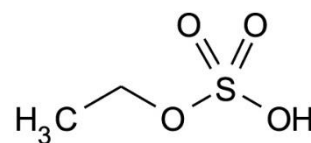

2. Ethyl sulphate (EtS)

Fluoride counter-ion thought to enhance negative ESI response

Detection limit ~ 1 ng/mL in oral fluid

Amino Acids Derivatized with Dabsyl Chloride

Application #AN3420

Conditions

Column: ACE 3 C18
Dimensions: 150 x 3.0 mm
Part Number: ACE-111-1503
Mobile Phase: A: 10 mM potassium dihydrogen phosphate pH 6.55 in H₂O
B: MeCN/IPA (70:30 v/v)

Time (mins)	%B
0.0	10
3.0	18
17.0	18
27.0	22
35.0	22
50.0	35
57.0	35
70.0	65
70.1	65
89.0	10
90.0	10

Flow Rate: 0.5 mL/min
Injection: 20 µL
Temperature: 50 °C
Detection: UV, 436 nm

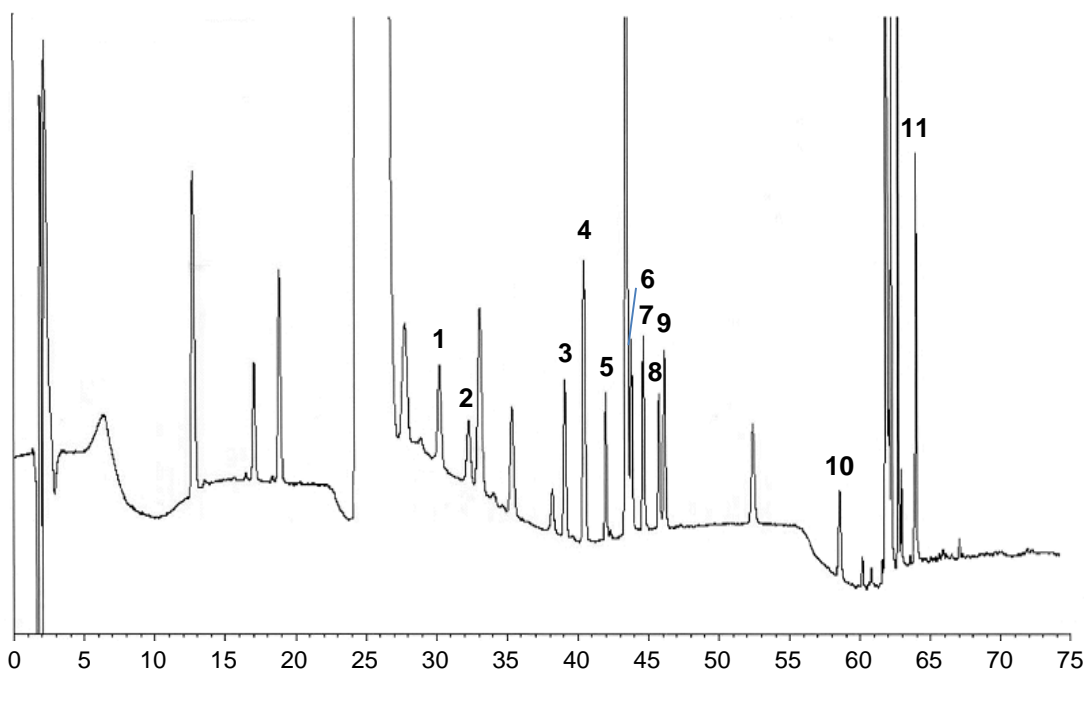

1. L-Arginine
2. L-Threonine
3. L-Proline
4. L-Valine
5. L-Methionine
6. L-Isoleucine
7. L-Tryptophan
8. L-Norleucine
9. L-Leucine
10. Ammonium ion
11. L-Lysine

Reproduced with permission of Department of Veterinary Public Health, University of Veterinary Medicine, Vienna, Austria

© 2015 ACT Ltd. All rights reserved. All products are available worldwide.

Conditions

Column: ACE 3 AQ
 Dimensions: 150 x 3.0 mm
 Part Number: ACE-116-1503
 Mobile Phase: A: 0.1% formic acid in H₂O
 B: 0.1% formic acid in MeCN

Time (mins)	%B
0	0
10	100

Flow Rate: 0.4 mL/min
 Injection: 5 µL
 Temperature: 30 °C
 Detection: Exactive Orbitrap high resolution MS
 ESI positive ion mode
 Capillary temperature: 350 °C

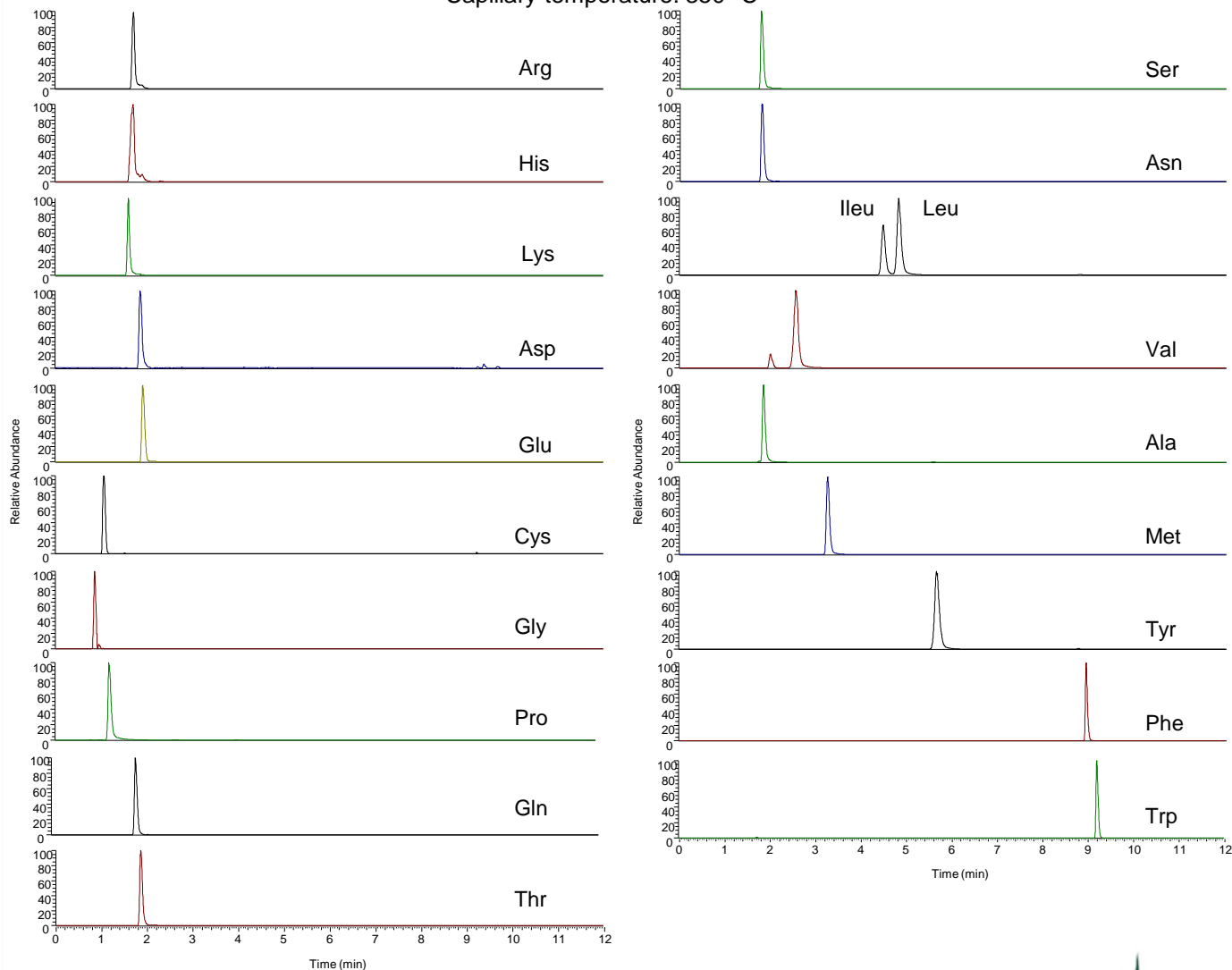

Reproduced with permission of Fera Science Ltd, York, UK

© 2015 ACT Ltd. All rights reserved. All products are available worldwide.



Conditions

Column: ACE Excel 2 C18-PFP
Dimensions: 100 x 2.1 mm
Part Number: EXL-1010-1002U
Mobile Phase: A: 20 mM HFBA in H₂O/MeCN (98:2 v/v)
B: 20 mM HFBA in MeCN/H₂O (98:2 v/v)

Time (mins)	%B	Curve
0.0	5.0	-
2.0	15.0	6
4.5	19.0	6
5.5	19.5	8
6.0	22.0	6
7.0	35.0	6
9.0	48.0	8
9.5	5.0	6

Flow Rate: 0.4 mL/min
Temperature: 40 °C
Detection: Positive ESI MRM (transitions as shown)
Sample: Extraction at low pH, clean up with WCX SPE cartridge
Egg sample spiked at 100 µg/kg (CCα)

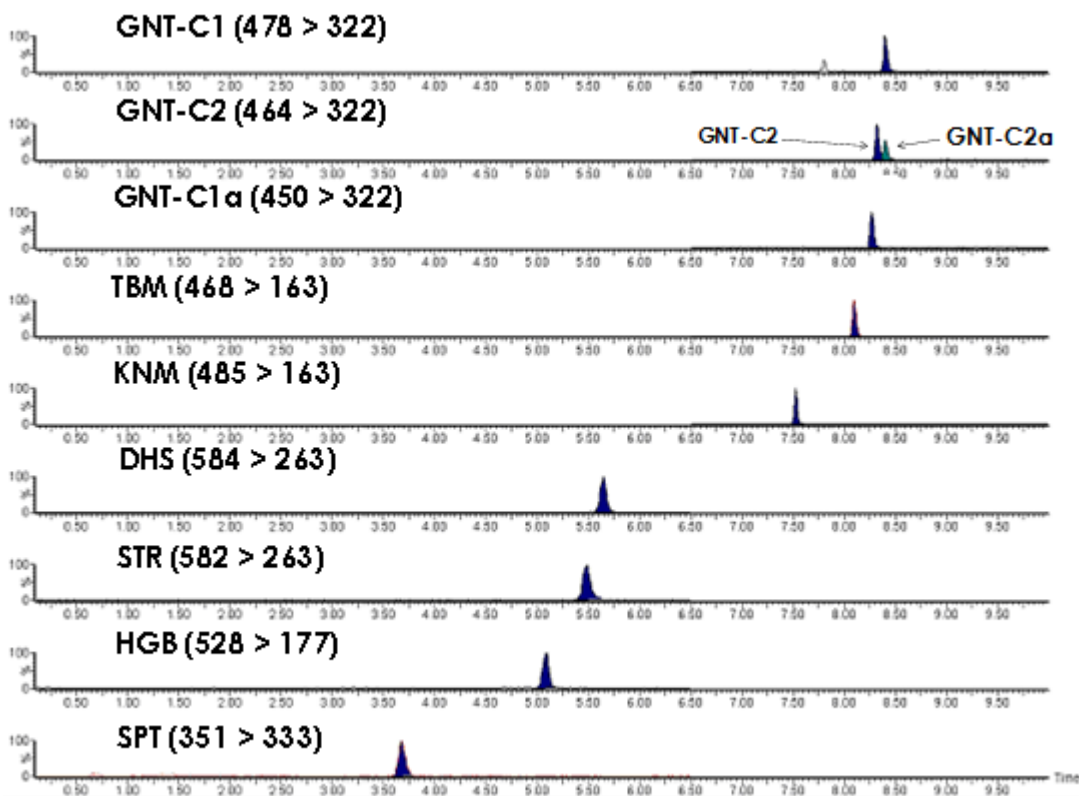

Key
GNT Gentamicin
TBM Tobramycin
KNM Kanamycin
DHS Dihydrostreptomycin
STR Streptomycin
HGB Hygromycin B
SPT Spectinomycin

Reproduced with permission of Veterinary Drug Residues Department, Centro Nacional de Alimentación (CNA, AECOSAN), Madrid, Spain

© 2015 ACT Ltd. All rights reserved. All products are available worldwide.

Conditions

Column: ACE Excel 3 SuperC18
Dimensions: 75 x 2.1 mm
Part Number: EXL-1111-7502U
Mobile Phase: A: 5 mM ammonium hydroxide pH 10.8 in H₂O
B: 5 mM ammonium hydroxide pH 10.8 in MeOH/H₂O (90:10 v/v)

Time (mins)	%B
0	30
8	95

Flow Rate: 0.6 mL/min
Injection: 2 µL
Temperature: 60 °C
Detection: Varian 320 Triple Quadrupole MS
Electrospray voltage: +5 kV
Inlet capillary voltage: 30 V
CID with argon at 1.5 mTorr
Collision cell potential ranges from 5 to 17 V
Drying gas (nitrogen) temperature: 325 °C
Nebulizing gas (nitrogen) pressure: 35 psi
Extended Dynamic Range

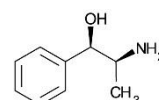
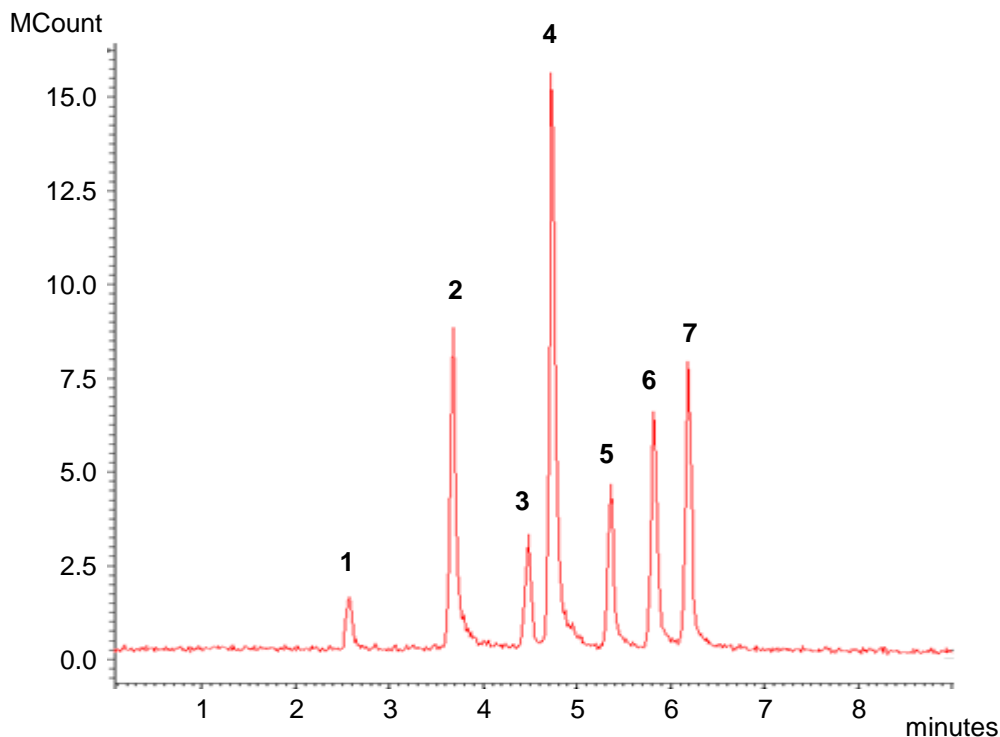

1. Phenylpropanolamine
LOD (est) 4 ppb
(*m/z* 151.6 → 134.0)

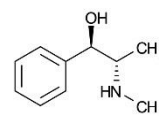

2. (l)-Ephedrine
LOD (est) 2 ppb
(*m/z* 166.2 → 148.0)

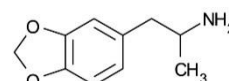

3. (dl)-3,4-MDA
LOD (est) 30 ppb
(*m/z* 179.7 → 163.0)

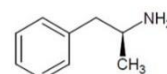

4. (d)-Amphetamine
LOD (est) 4 ppb
(*m/z* 135.8 → 90.9)

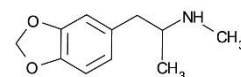

5. (dl)-3,4-MDMA
LOD (est) 2 ppb
(*m/z* 193.7 → 163.0)

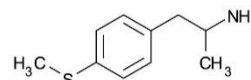

6. 4-Methylthioamphetamine
LOD (est) 10 ppb
(*m/z* 182.2 → 165.0)

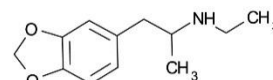

7. (±)-MDEA
LOD (est) 1 ppb
(*m/z* 207.7 → 165.0)

Anabolic Steroids from Horse Urine by LC-MS/MS

ACE[®]
Ultra-inert
UHPLC & HPLC Columns

Application #AN2360

Conditions

Column: ACE Excel 2 C18
Dimensions: 50 x 2.1 mm
Part Number: EXL-101-0502U
Mobile Phase: A: 2 mM ammonium acetate, 0.1% formic acid in H₂O
B: 2 mM ammonium acetate, 0.1% formic acid in MeOH

Time (mins)	%B
0.00	75
0.25	75
1.50	90
1.51	100
3.50	100
3.51	75
4.00	75

Flow Rate: 0.4 mL/min
Injection: 10 µL
Temperature: 40 °C
Detection: Premier XE triple quad MS
MRM positive ion mode
Desolvation temperature: 450 °C
Ion Source temperature: 120 °C

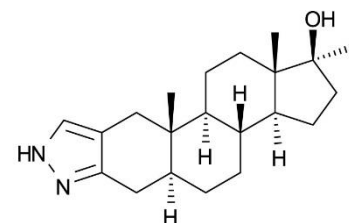
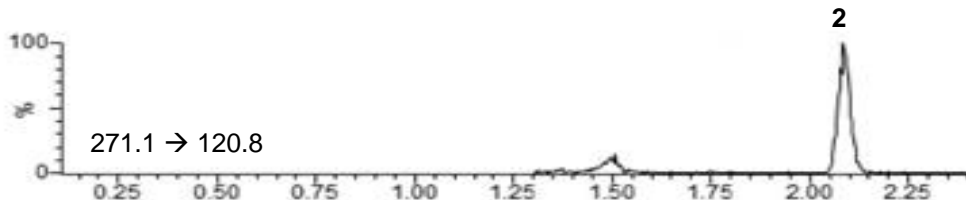
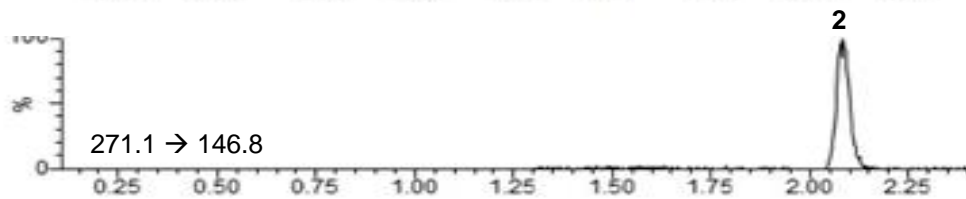
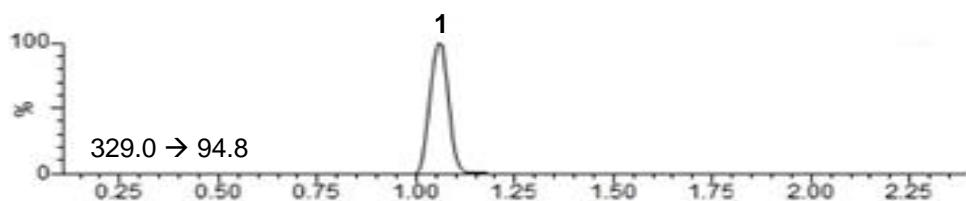
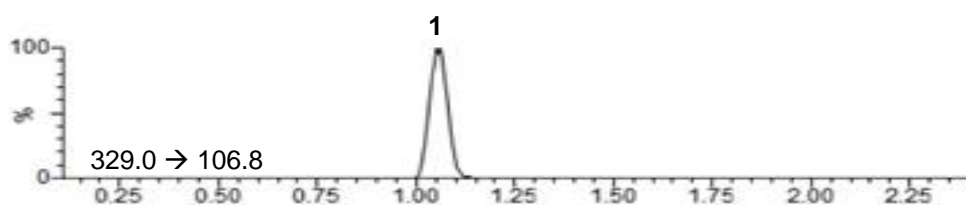

1. Stanozolol
(*m/z* 329.0 → 94.8)
(*m/z* 329.0 → 106.8)

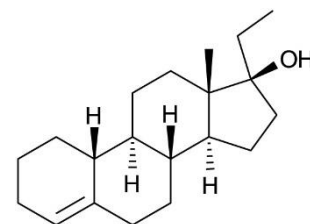

2. Ethylestrenol
(*m/z* 271.1 → 120.8)
(*m/z* 271.1 → 146.8)

Reproduced with permission of Biotage GB Ltd. For extraction conditions see Biotage Application Note AN843

© 2015 ACT Ltd. All rights reserved. All products are available worldwide.



For more information contact your local ACE distributor or visit
www.ace-hplc.com or email: info@ace-hplc.com

Angiotensin II Receptor Antagonists by LC-UV

ACE[®]
Ultra-inert
UHPLC & HPLC Columns

Application #AN3460

Conditions

Column: ACE 5 C18
Dimensions: 250 x 4.6 mm
Part Number: ACE-121-2546
Mobile Phase: 0.025 M KH₂PO₄ pH 6.0/MeCN (65:35 v/v)
Flow Rate: 1.5 mL/min
Temperature: 40 °C
Detection: UV, 220 nm

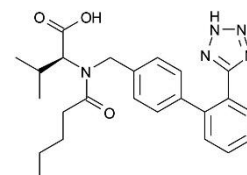
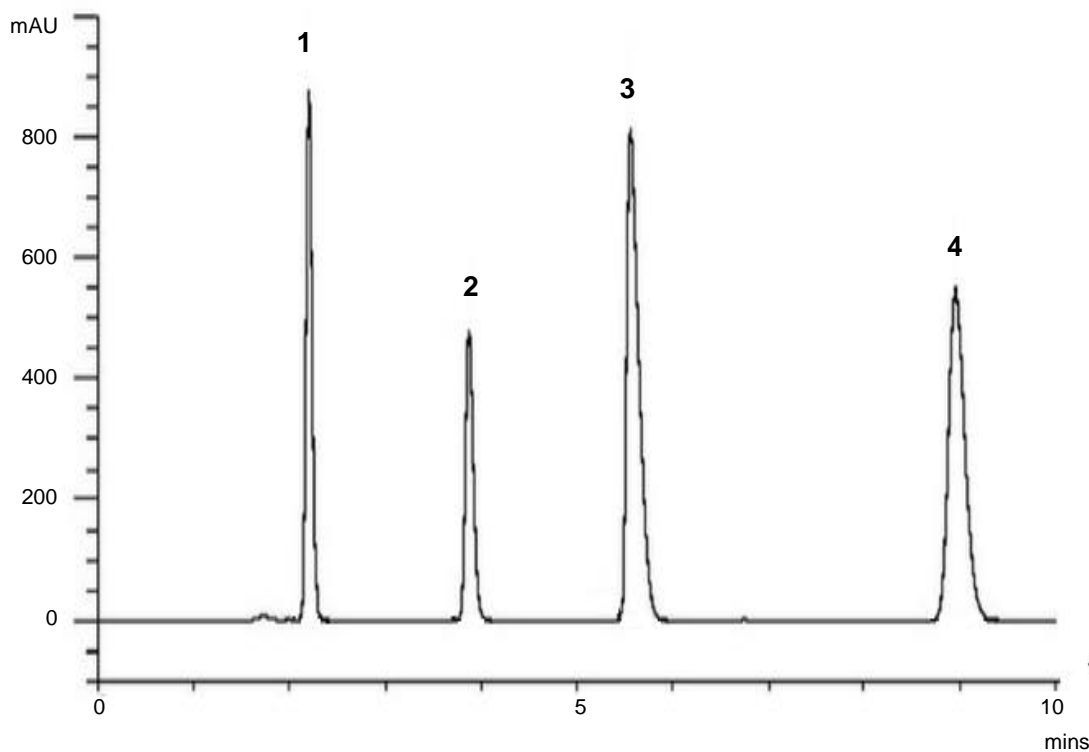

1. Valsartan

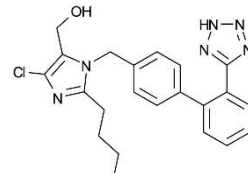

2. Losartan

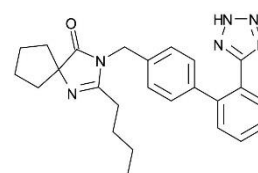

3. Irbesartan

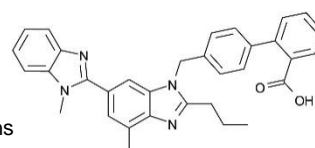

4. Telmisartan

Elshanawane AA, Abdelaziz LM, Hafez HM (2012) Stability Indicating HPLC Method for Simultaneous Determination of Several Angiotensin-II Receptor Antagonists in Their Dosage Forms. *Pharmaceut Anal Acta* 3:175. doi:10.4172/2153-2435.1000175

© 2015 ACT Ltd. All rights reserved. All products are available worldwide.

For more information contact your local ACE distributor or visit
www.ace-hplc.com or email: info@ace-hplc.com

ACE[®]
UHPLC & HPLC
Columns

Application #AN2150

Conditions

Column: ACE 5 C18-300
 Dimensions: 250 x 4.6 mm
 Part Number: ACE-221-2546
 Mobile Phase: A: 0.1 % TFA in H₂O
 B: 0.1% TFA in H₂O/MeCN (80:20 v/v)

Time (mins)	%B
0	25
15	40

Flow Rate: 1 mL/min
 Temperature: Ambient
 Detection: UV, 215 nm

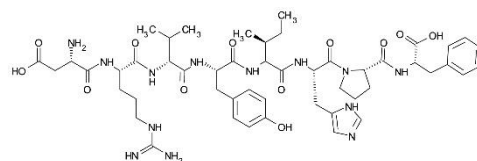
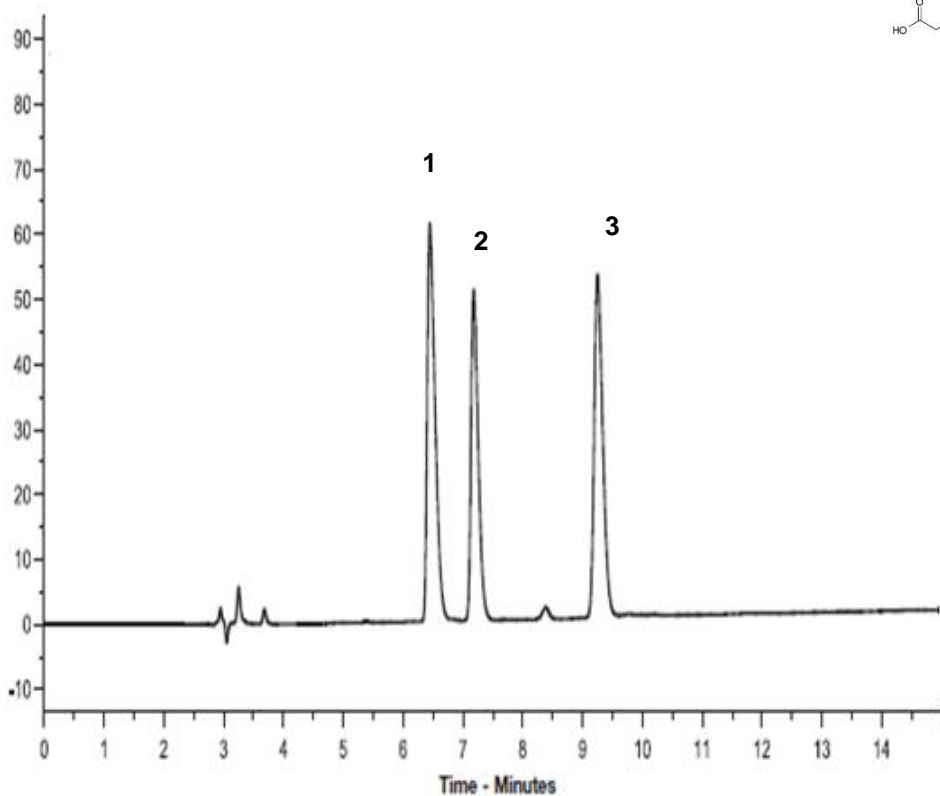

1. Angiotensin II
(*m/z* 1046.2)

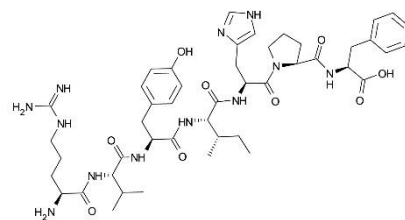

2. Angiotensin III
(*m/z* 931.1)

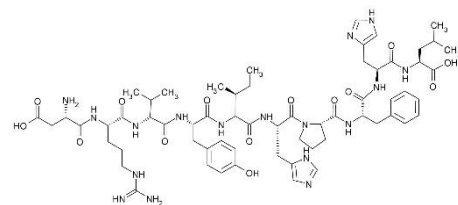

3. Angiotensin I
(*m/z* 1296.5)

Conditions

Column: ACE UltraCore 2.5 SuperC18
 Dimensions: 100 x 3.0 mm
 Part Number: CORE-25A-1003U
 Mobile Phase: A: 20 mM ammonium formate pH 3.0 in H₂O
 B: 20 mM ammonium formate pH 3.0 in MeOH/H₂O (9:1 v/v)

Time (mins)	%B
0.0	0
7.5	100
8.5	100
9.0	0

Flow Rate: 1.2 mL/min
 Injection: 2 µL
 Temperature: 25 °C
 Detection: UV, 254 nm

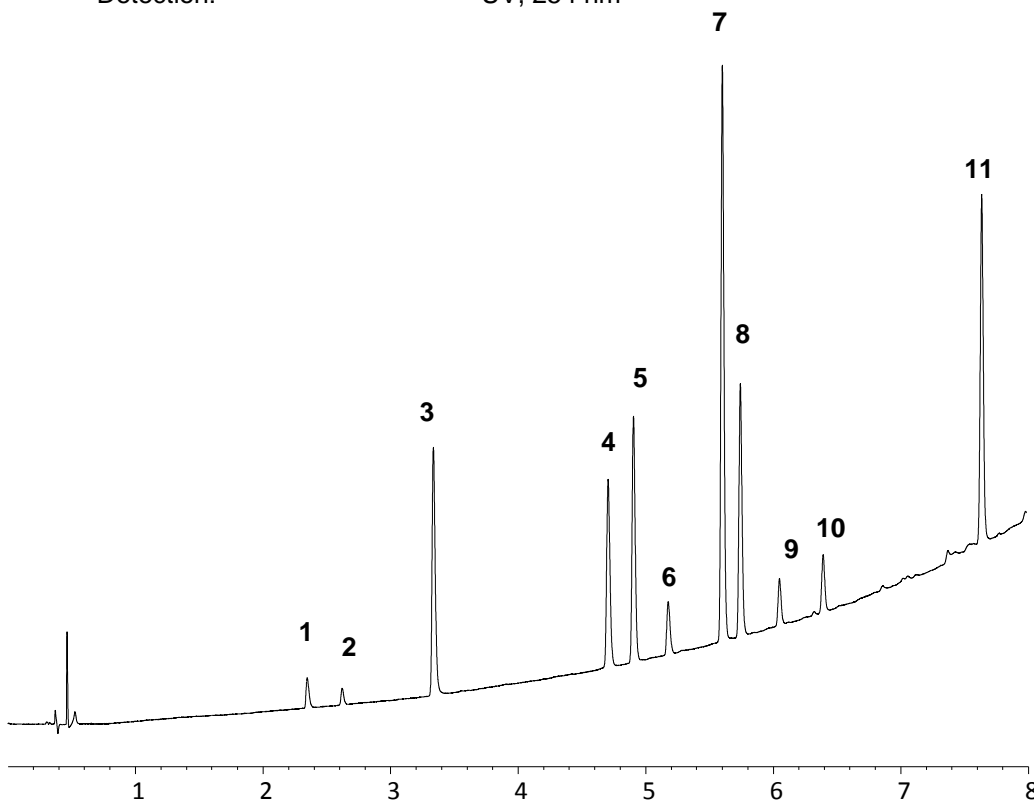

1. Pseudoephedrine
2. Scopolamine
3. Doxylamine
4. Chlorpheniramine
5. Triprolidine
6. Diphenhydramine
7. Acrivastine
8. Promethazine
9. Fexofenadine
10. Cetirizine
11. Loratadine



Antiretrovirals in Human Mononuclear Cell Extracts by LC-MS/MS

ACE[®]
Ultra-inert
UHPLC & HPLC Columns

Application #AN3470

Conditions

Column: ACE 3 C18
Dimensions: 100 x 3.0 mm
Part Number: ACE-111-1003
Mobile Phase: MeCN/H₂O/formic acid (60:40:0.1 v/v/v)
Flow Rate: 0.5 mL/min
Injection: 40 µL
Temperature: 40 °C
Detection: SCIEX API 6500 triple quad MS
Positive ion mode ESI (negative mode for efavirenz)
Ion spray voltage: +5500 V (-4500 V for efavirenz)
Temperature: 450 °C (650 °C for efavirenz)

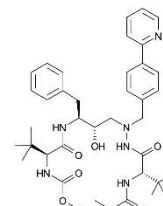

1. Atazanavir
(*m/z* 705.4 → 168.2)
LLOQ: 0.04 fmol/sample

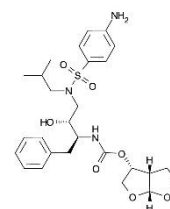

2. Darunavir
(*m/z* 548.3 → 392.3)
LLOQ: 1.0 fmol/sample

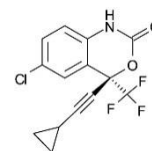

3. Efavirenz
(*m/z* 313.9 → 244.0)
LLOQ: 4.0 fmol/sample

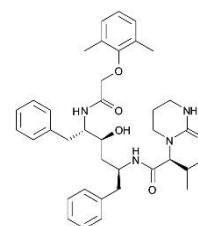

4. Lopinavir
(*m/z* 629.4 → 447.3)
LLOQ: 1.0 fmol/sample

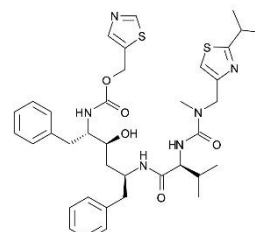

5. Ritonavir
(*m/z* 721.4 → 268.2)
LLOQ: 1.0 fmol/sample

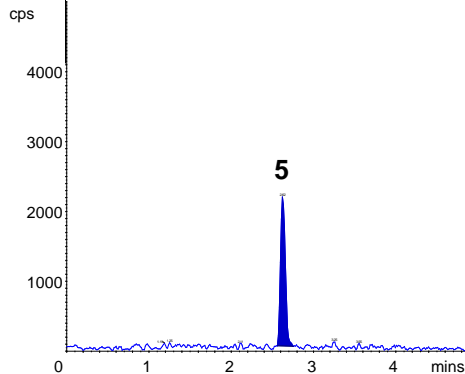
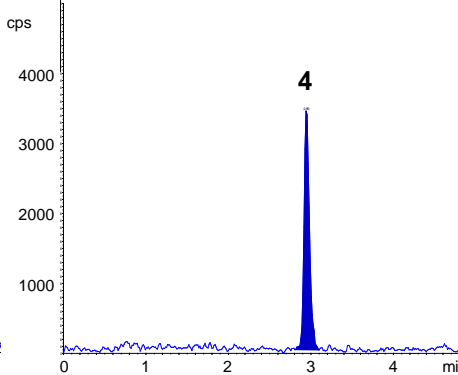
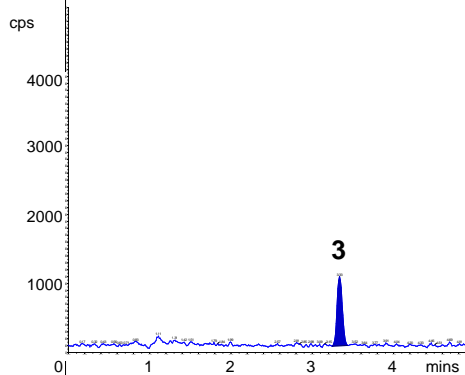
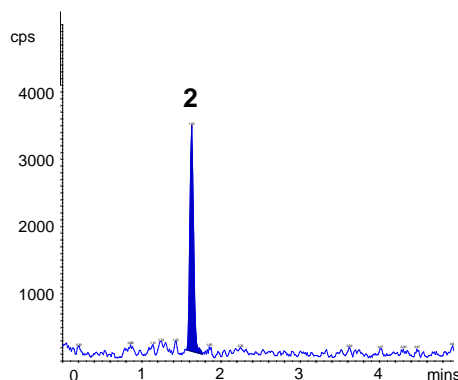
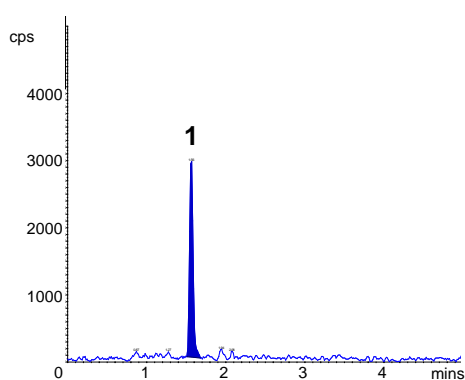

Reproduced with permission of Antiviral Pharmacology Laboratory, College of Pharmacy, University of Nebraska Medical Centre, Nebraska, USA

© 2015 ACT Ltd. All rights reserved. All products are available worldwide.



For more information contact your local ACE distributor or visit
www.ace-hplc.com or email: info@ace-hplc.com

Anti-Ulcer Drugs in Basic Mobile Phase Conditions

ACE[®]
Ultra-inert
UHPLC & HPLC Columns

Application #AN1950

Conditions

Column: ACE 5 SuperC18
Dimensions: 150 x 4.6 mm
Part Number: EXL-1211-1546U
Mobile Phase: A: 0.1% ammonia in H₂O
B: 0.1% ammonia in MeCN/H₂O (90:10 v/v)
Flow Rate: 1 mL/min
Injection: 5 µL
Temperature: 30 °C
Detection: UV, 280 nm

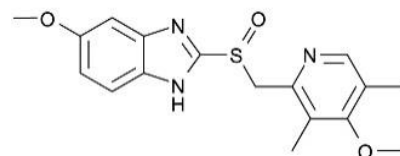
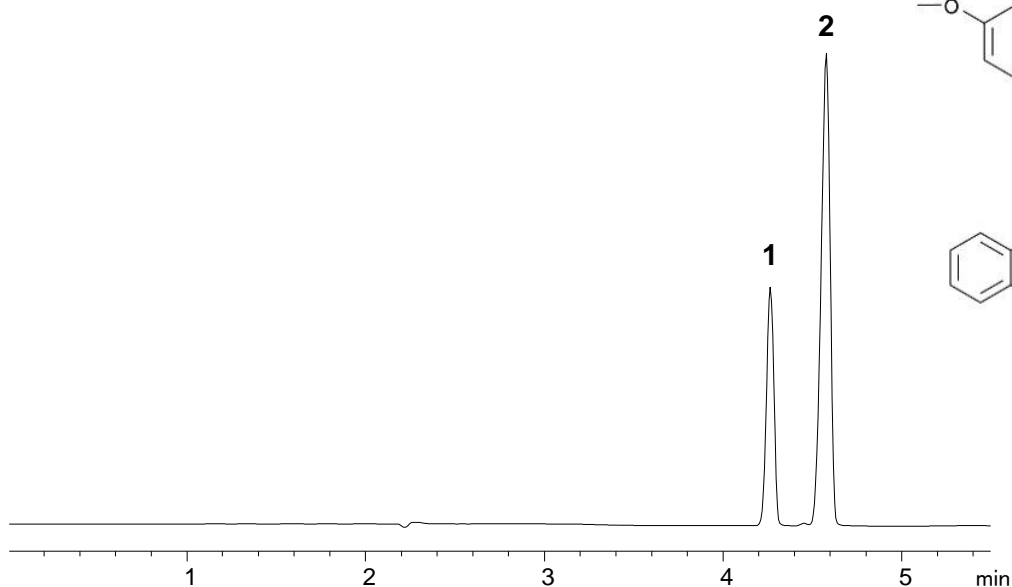

1. Omeprazole

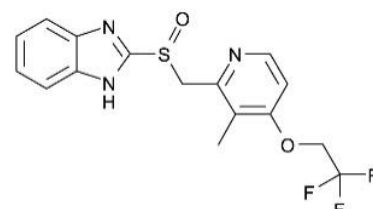

2. Lansoprazole



Conditions

Column: ACE Excel 2 SuperC18
 Dimensions: 100 x 2.1 mm
 Part Number: EXL-1011-1002U
 Mobile Phase: A: 10 mM ammonium acetate pH 9.35 with ammonium hydroxide
 B: 10 mM ammonium acetate pH 9.35/MeCN (10:90 v/v)

Time (mins)	%B
0.0	11.11
1.0	11.11
21.0	100
23.0	100

Flow Rate: 0.5 mL/min
 Injection: 2 µL
 Temperature: 25 °C
 Detection: MS

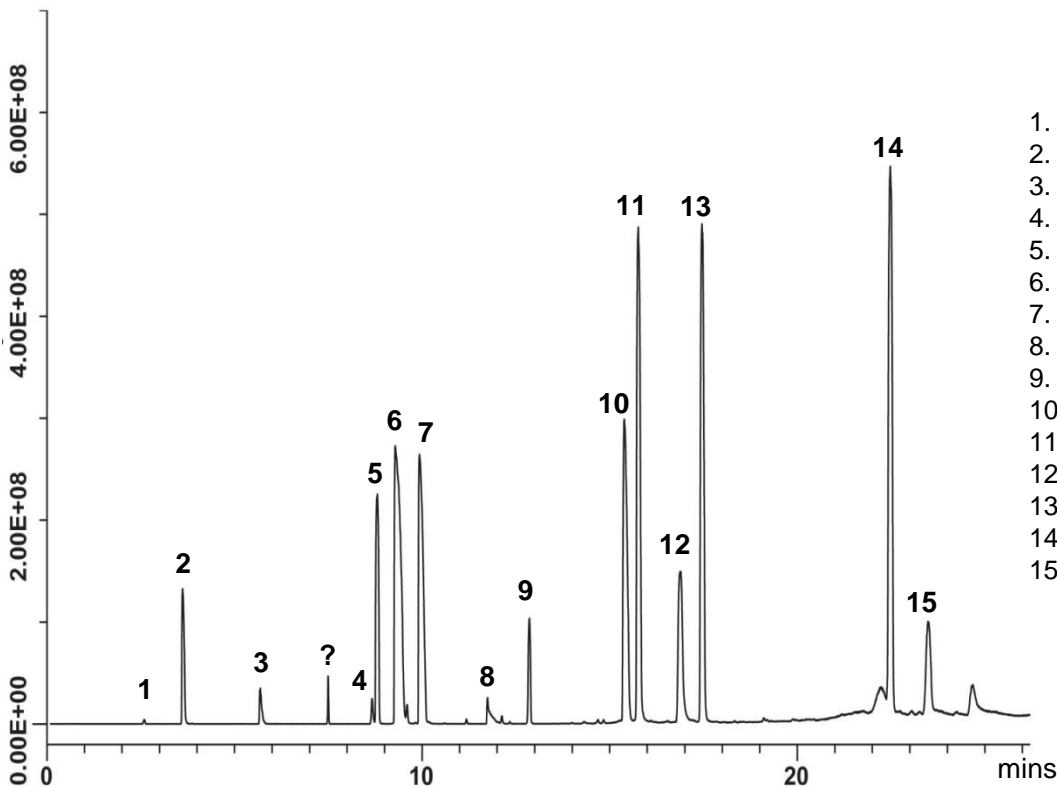

1. Caffeine
2. Ephedrine
3. Phentermine
4. Phenolphthalein
5. Chlordiazepoxide
6. Lorcaserin
7. Fenfluramine
8. Fluoxetine
9. Diethylpropion
10. Sertraline
11. Didesmethylsibutramine
12. Rimonabant
13. N-Desmethylsibutramine
14. Sibutramine
15. Orlistat



Conditions

Column: ACE 3 C18
Dimensions: 100 x 2.1 mm
Part Number: EXL-111-1002
Mobile Phase: A: 20 mM KH₂PO₄, pH 2.7
B: 20 mM KH₂PO₄, pH 2.7 in MeCN/H₂O (65:35 v/v)

Time (mins)	%B
0	5
1	5
12	95
13	95
14	5

Post time 3 minutes

Flow Rate: 0.6 mL/min
Injection: 2 µL
Temperature: 36 °C
Detection: UV, 214 nm

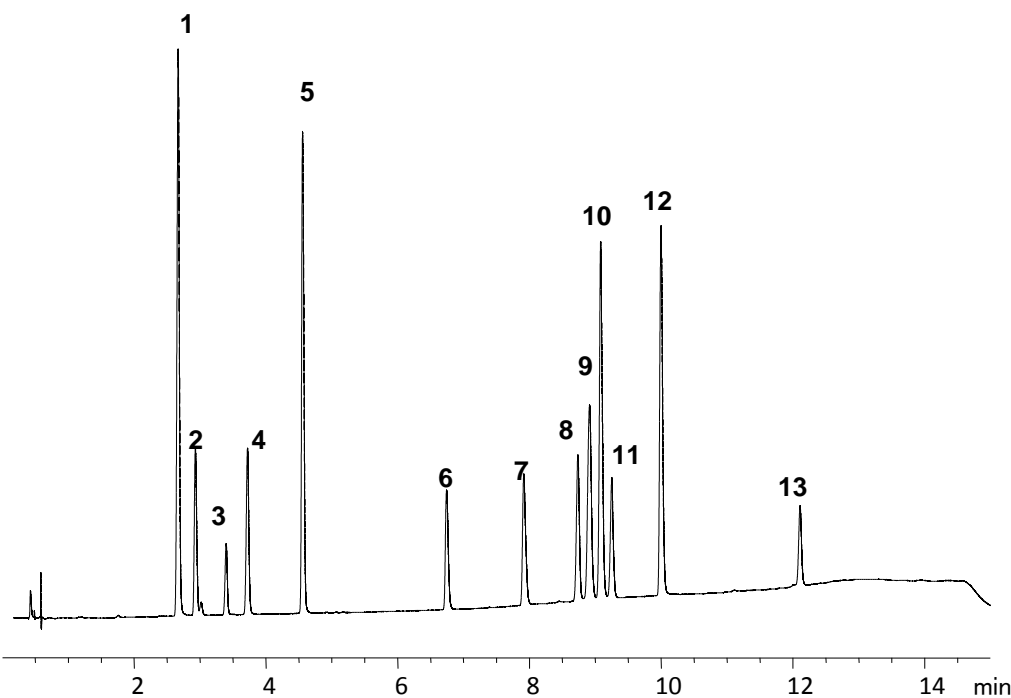

1. Hydrochlorothiazide
2. Sotalol
3. Amiloride
4. Atenolol
5. Pindolol
6. Metoprolol
7. Oxprenolol
8. Furosemide
9. Indapamide
10. Propranolol
11. Bendroflumethiazide
12. Carvedilol
13. Spironolactone

Conditions

Column: ACE 5 C18
Dimensions: 250 x 4.6 mm
Part Number: ACE-121-2546
Mobile Phase: 50 mM 1-methylpiperidine pH 11/MeOH (35:65 v/v)
Flow Rate: 1 mL/min
Temperature: Ambient
Detection: UV, 215 nm

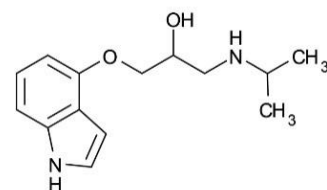
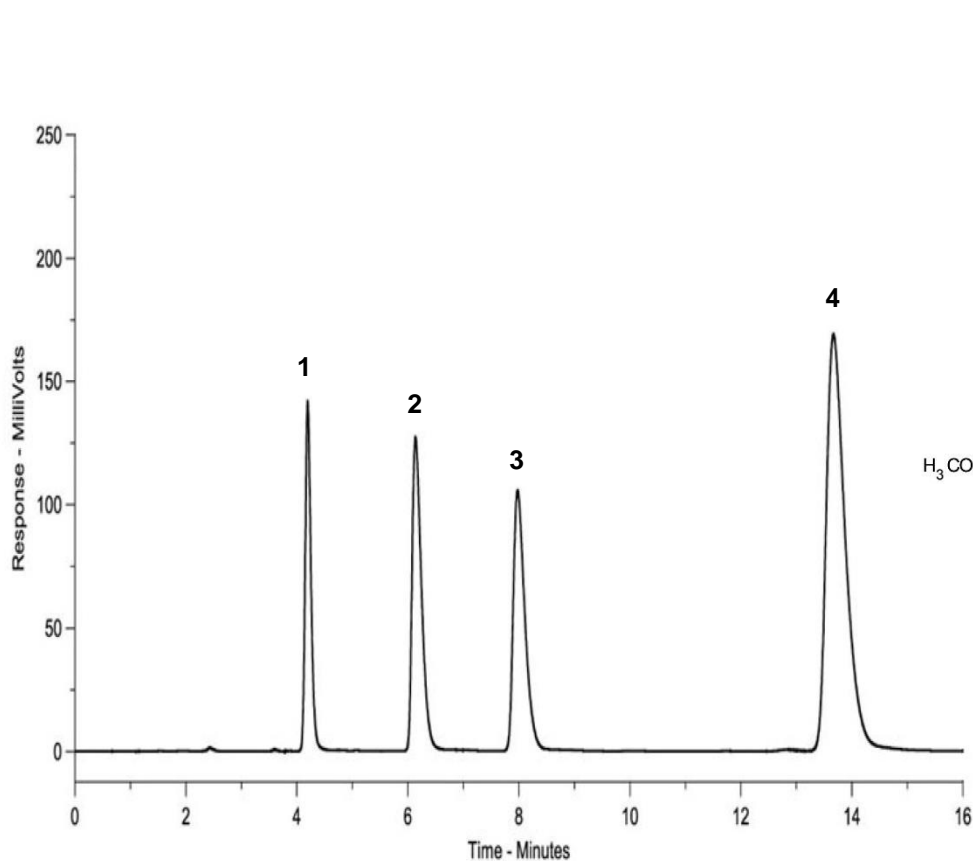

1. Pindolol

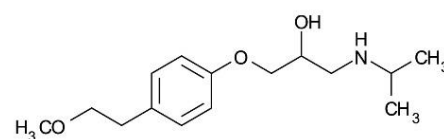

2. Metoprolol

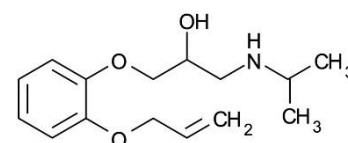

3. Oxprenolol

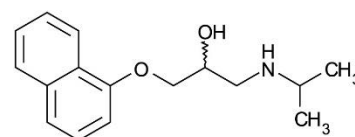

4. Propranolol

Conditions

Column: ACE Excel 2 C18
 Dimensions: 50 x 2.1 mm
 Part Number: EXL-101-0502U
 Mobile Phase: A: 2 mM ammonium acetate + 0.1% formic acid in H₂O
 B: 2 mM ammonium acetate + 0.1% formic acid in MeOH

Time (mins)	%B
0.0	10
3.0	50
3.1	10

Flow Rate: 0.4 mL/min
 Injection: 10 μL
 Temperature: 40 °C
 Detection: MS/MS
 ESI in positive ion mode
 Sample: 2.5 pg/μL

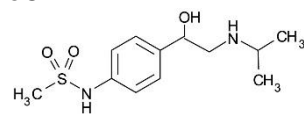
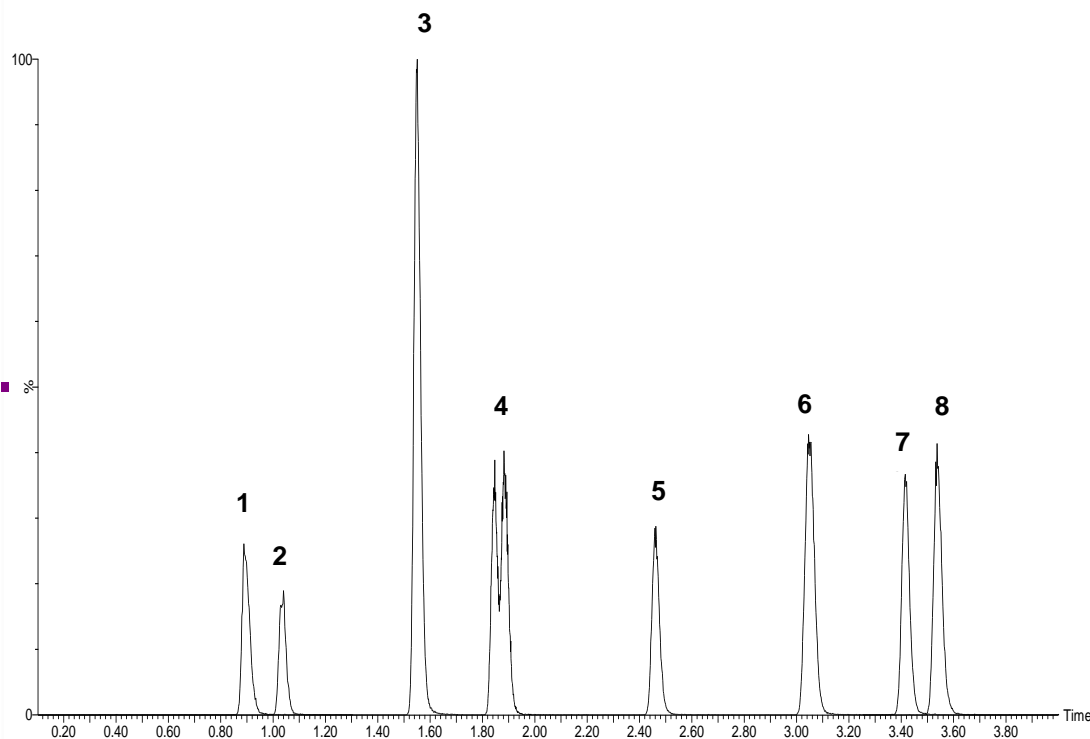

1. Sotalol
(*m/z* 272.9 → 212.8)

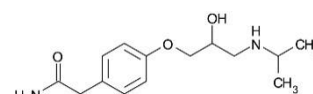

2. Atenolol
(*m/z* 267.0 → 189.8)

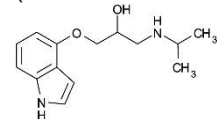

3. Pindolol
(*m/z* 248.9 → 115.8)

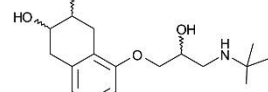

4. Nadolol diastereomers
(*m/z* 310.0 → 253.9)

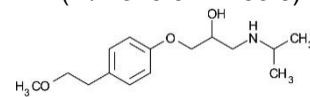

5. Metoprolol
(*m/z* 268.0 → 115.8)

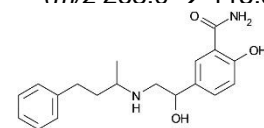

6. Labetalol
(*m/z* 329.1 → 161.8)

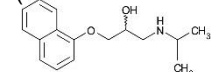

7. Propranolol
(*m/z* 260.0 → 115.7)

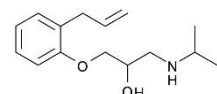

8. Alprenolol
(*m/z* 250.0 → 115.8)

Reproduced with permission of Biotage GB Ltd
 © 2015 ACT Ltd. All rights reserved. All products are available worldwide.



Benzo(a)pyrene-7,8-quinone Derived Deoxynucleotide DNA Adducts

ACE[®]
Ultra-inert
UHPLC & HPLC Columns

Application #AN3170

Conditions

Column: ACE 3 C18
Dimensions: 150 x 4.6 mm
Part Number: ACE-111-1546
Mobile Phase: A: 0.1% formic acid in H₂O
B: MeCN

Time (mins)	%B
0	25
8	55

Flow Rate: 1 mL/min
Injection: 5 µL
Temperature: 35 °C
Detection: UV, 285 nm

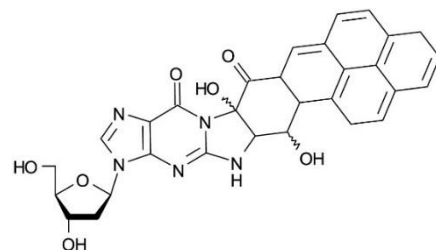

1. BPQ-dG#1
2. BPQ-dG#2

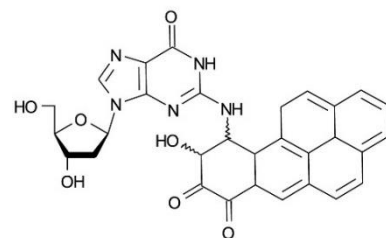
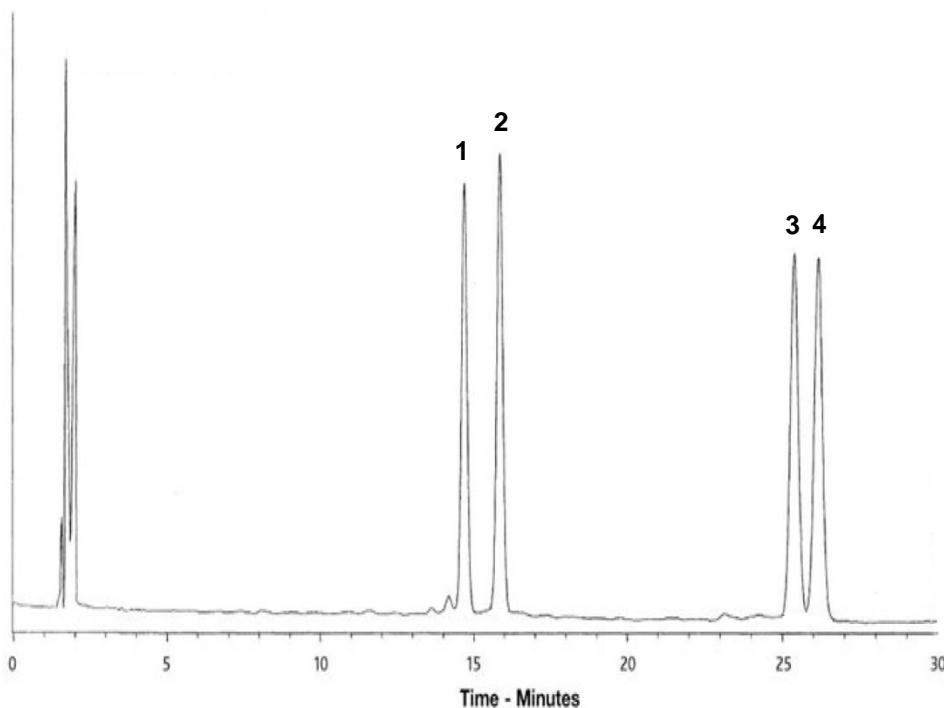

3. BPQ-dG#3
4. BPQ-dG#4

Biomarker Analysis for Gaucher Disease by LC-MS/MS

Application #AN3490

Conditions

Column: ACE 3 C8
Dimensions: 50 x 2.1 mm
Part Number: ACE-112-0502
Mobile Phase: A: 50 mM formic acid in H₂O
B: 50 mM formic acid in MeCN/acetone (1:1 v/v)

Time (mins)	%B
0.0	5
4.0	66
4.1	100
5.1	100
5.9	5

Flow Rate: 0.9 mL/min
Injection: 5 µL
Temperature: 60 °C
Detection: API 4000 triple quad MS
ESI in positive ion mode
Temperature: 500 °C

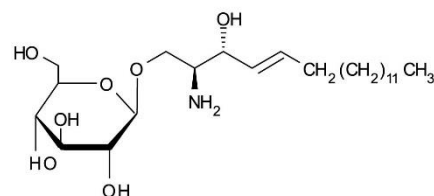
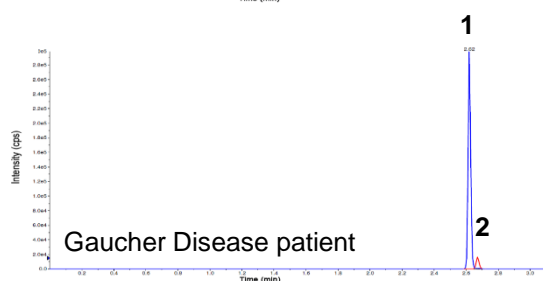
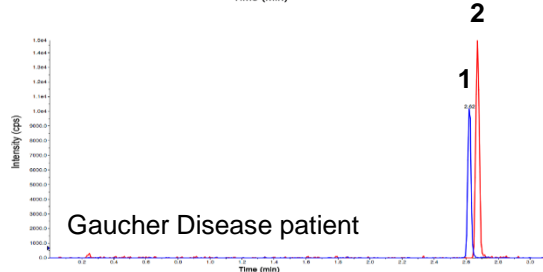

1. Glucosylsphingosine
(*m/z* 462 → 282)

2. Lyso-Gb2 (IS)
(*m/z* 624 → 282)

Rolf A, Giese AK, Grittner U, Mascher D, Elstein D, et al. (2013) Glucosylsphingosine Is a Highly Sensitive and Specific Biomarker for Primary Diagnostic and Follow-Up Monitoring in Gaucher Disease in a Non-Jewish, Caucasian Cohort of Gaucher Disease Patients. PLoS ONE 8(11): e79732. doi:10.1371/journal.pone.0079732

© 2015 ACT Ltd. All rights reserved. All products are available worldwide.

Biomarker for Niemann-Pick Type C1 Disease by LC-MS/MS

Application #AN3480

Conditions

Column: ACE 3 C8
Dimensions: 50 x 2.1 mm
Part Number: ACE-112-0502
Mobile Phase: A: 50 mM formic acid in H₂O
B: 50 mM formic acid in MeCN/acetone (1:1 v/v)

Time (mins)	%B
0.0	5
4.0	66
4.1	100
5.1	100
5.9	5

Flow Rate: 0.9 mL/min
Injection: 5 µL
Temperature: 60 °C
Detection: API 4000 triple quad MS
ESI in positive ion mode
Temperature: 500 °C

Human Control Plasma

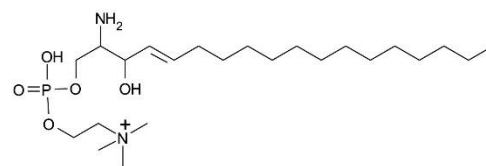
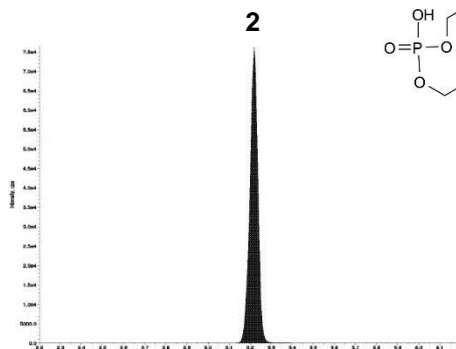
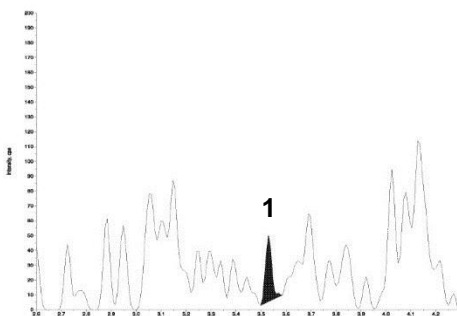

Lyso-SM (lyso-sphingomyelin)

1. Lyso-SM-509
(*m/z* 509 → 184)

2. Lyso-Gb2 (IS)
(*m/z* 624 → 282)

Niemann-Pick Patient Sample

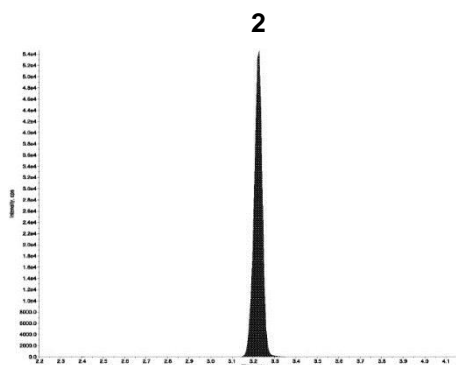
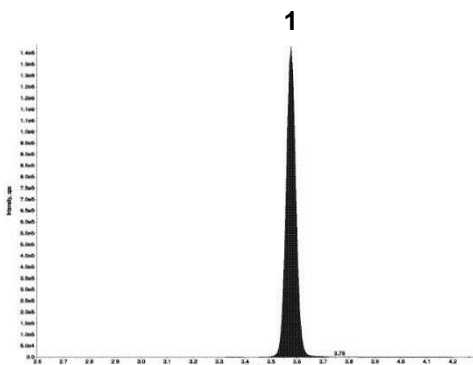

Giese A, Mascher H, Grittner U, Eichler S, Kramp G, Lukas J, te Vrugte D, Eisa N, Cortina-Borja M, Porter F, Platt F, Rolfs A. Orphanet Journal of Rare Diseases (2015) 10:78 A novel, highly sensitive and specific biomarker for Niemann-Pick type C1 disease. DOI 10.1186/s13023-015-0274-1

© 2015 ACT Ltd. All rights reserved. All products are available worldwide.



Conditions

Column: ACE UltraCore 2.5 SuperC18
Dimensions: 50 x 2.1 mm
Part Number: CORE-25A-1502U
Mobile Phase: A: 7% methanol, 2.1 mM tetrabutylammonium bisulphate + 84 mM KH₂PO₄, pH 6 with KOH
B: 7% methanol, 2.1 mM tetrabutylammonium bisulphate + 8.4 mM KH₂PO₄, pH 6 with KOH
A/B (90:10 v/v)
Flow Rate: 0.4 mL/min
Injection: 2 µL
Temperature: Ambient
Detection: UV, 260 nm

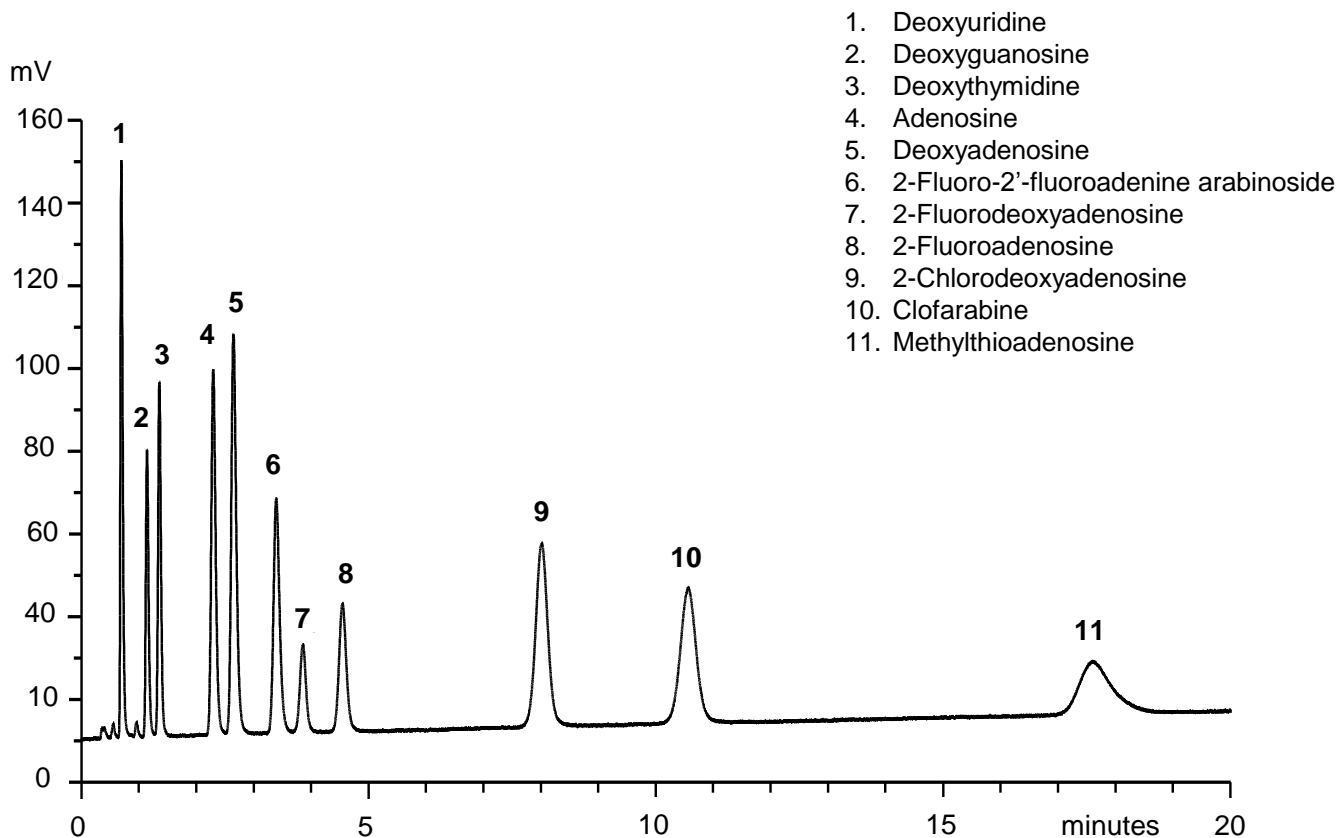

Reproduced with permission of Department of Medical Biochemistry and Biophysics, Umeå University, Sweden

© 2015 ACT Ltd. All rights reserved. All products are available worldwide.



Conditions

Column: ACE 5 SuperC18
 Dimensions: 150 x 4.6 mm
 Part Number: EXL-1211-1546U
 Mobile Phase: A: 20 mM ammonium acetate pH 7.0 in H₂O
 B: 20 mM ammonium acetate pH 7.0 in MeCN/H₂O (90:10 v/v)

Time (mins)	%B
0	2
45	15
48	15
49	2

Post time 10 minutes

Flow Rate: 1 mL/min
 Injection: 1 µL
 Temperature: 60 °C
 Detection: UV, 273 nm

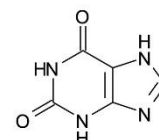

1. Xanthine

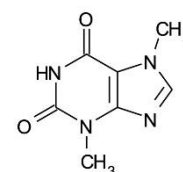

2. Theobromine

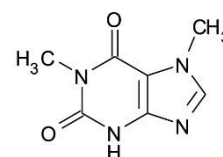

3. Paraxanthine

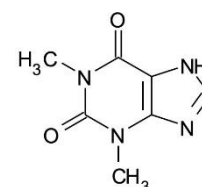

4. Theophylline

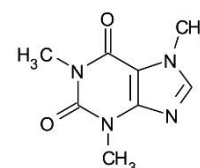

5. Caffeine

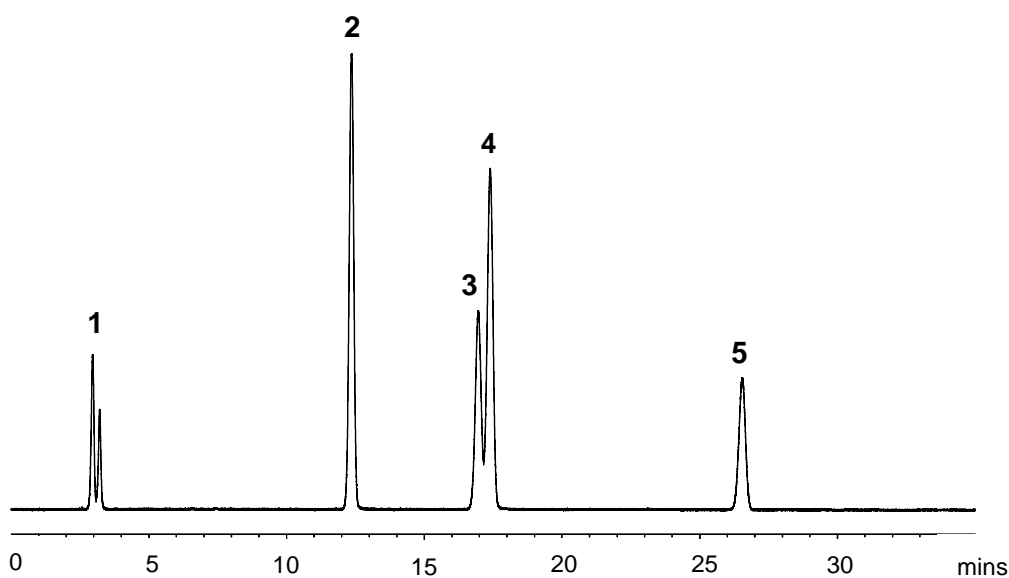

Conditions

Column:	ACE 3 C18-PFP
Dimensions:	150 x 4.6 mm
Part Number:	ACE-1110-1546
Mobile Phase:	H ₂ O/MeCN (38:62 v/v)
Flow Rate:	1 mL/min
Injection:	30 µL
Temperature:	55 °C
Detection:	UV, 220 nm

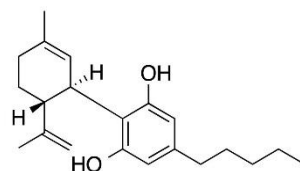

1. Cannabidiol (CBD)

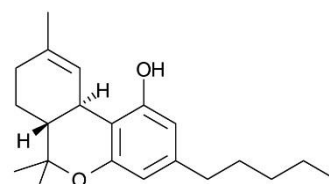

2. Δ⁹-Tetrahydrocannabinol (THC)

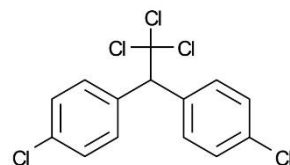

3. 4,4-Dichlorodiphenyltrichloroethane (DDT) (IS)

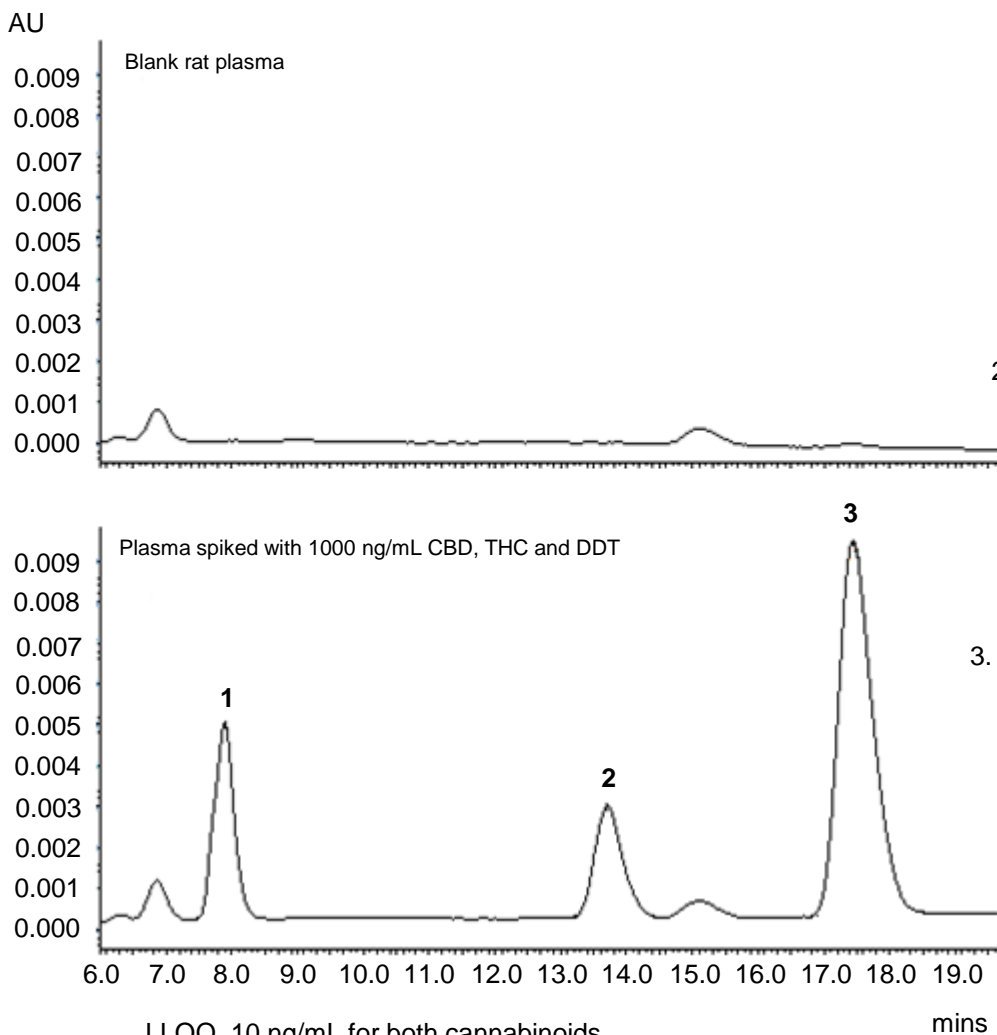

LLOQ 10 ng/mL for both cannabinoids
Method linearity 10 – 10,000 ng/mL

Reproduced with permission of School of Pharmacy, Centre for Biomolecular Sciences, The University of Nottingham, UK

© 2015 ACT Ltd. All rights reserved. All products are available worldwide.



Conditions

Column: ACE Excel 3 C18-AR
Dimensions: 100 x 3.0 mm
Part Number: EXL-119-1003U
Mobile Phase: A: 15 mM ammonium formate pH 4.0 in H₂O
B: 0.1% formic acid in MeCN

Time (mins)	%B
0.00	40
3.74	90
8.00	90
8.50	40

Flow Rate: 0.5 mL/min
Injection: 10 µL
Temperature: 40 °C
Detection: Shimadzu LCMS 8040 MS
Positive ion ESI

1. JWH-018 N-5-OH-pentyl-d5
(*m/z* 362.90 → 155.05; 127.00; 128.05)
2. JWH-250 N-5-OH-pentyl
(*m/z* 352.20 → 121.15; 91.10; 186.05)
3. JWH-073 N-4-OH-butyl
(*m/z* 344.20 → 155.00; 127.10; 54.95)
4. JWH-018 N-pentanoic
(*m/z* 372.20 → 155.05; 127.10)
5. JWH-018 N-5-OH-pentyl
(*m/z* 357.80 → 155.05; 127.05)
6. AM2201 N-4-OH-pentyl
(*m/z* 376.40 → 155.00; 127.00; 144.00)
7. AM2201 5/6-OH-indole
(*m/z* 375.90 → 155.05; 127.05; 248.10)
8. JWH-081 N-5-OH-pentyl
(*m/z* 388.20 → 185.05; 157.05; 114.15)
9. MAM2201 N-4-OH-pentyl
(*m/z* 389.60 → 169.00; 141.05; 115.15)
10. AB-CHMINACA
(*m/z* 356.70 → 241.05; 312.20; 340.15)
11. UR-144 N-pentanoic
(*m/z* 341.60 → 125.10; 55.05; 57.10)
12. JWH-019 N-6-OH-hexyl
(*m/z* 371.80 → 155.05; 127.00; 144.00)
13. JWH-122 N-5-OH-pentyl
(*m/z* 372.20 → 169.05; 141.05; 115.15)
14. AKB48 N-pentanoic
(*m/z* 395.60 → 135.00; 93.10; 79.05)
15. JWH-018 5-OH-indole
(*m/z* 358.20 → 155.00; 127.05; 230.05)
16. AKB48 N-5-OH-pentyl
(*m/z* 381.60 → 135.10; 93.10; 79.05)
17. JWH-210 5-OH-indole
(*m/z* 386.10 → 183.05; 153.10; 155.05)
18. PB-22
(*m/z* 358.80 → 214.05; 144.05; 116.00)
19. JWH-073
(*m/z* 328.20 → 127.10; 155.05; 200.10)
20. EAM2201
(*m/z* 387.70 → 183.10; 232.10; 155.10)
21. JWH-122 N-4-pentenyl
(*m/z* 353.70 → 169.05; 141.10; 115.10)
22. JWH-018
(*m/z* 341.70 → 155.00; 127.05; 214.10)
23. JWH-081
(*m/z* 372.10 → 185.05; 157.15; 127.10)
24. AKB48F
(*m/z* 384.30 → 135.15; 107.10; 93.10)
25. THJ-018
(*m/z* 342.60 → 215.10; 145.05; 90.00)
26. JWH-122
(*m/z* 356.30 → 169.05; 141.10; 115.15)
27. JWH-210
(*m/z* 370.10 → 183.10; 155.10; 153.10)

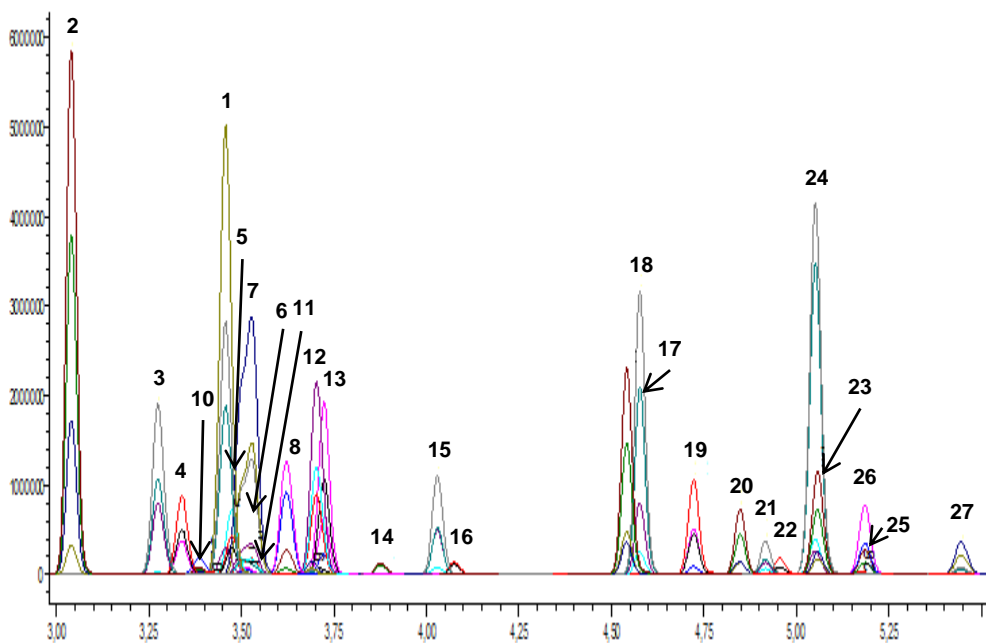

Carglumic Acid in Human Plasma by LC-MS/MS

ACE[®]
Ultra-inert
UHPLC & HPLC Columns

Application #AN3750

Conditions

Column: ACE 5 CN
Dimensions: 150 x 4.6 mm
Part Number: ACE-124-1546
Mobile Phase: MeCN/MeOH/0.1% acetic acid pH 3.2 (40:40:20 v/v/v)
Flow Rate: 1 mL/min
Temperature: 40 °C
Detection: MDS Sciex API-4000 triple quad MS
Negative ion mode ESI
Ion source temperature: 500 °C
Ion spray voltage: -4500 V
20% split flow to ion spray interface

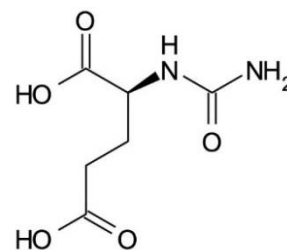
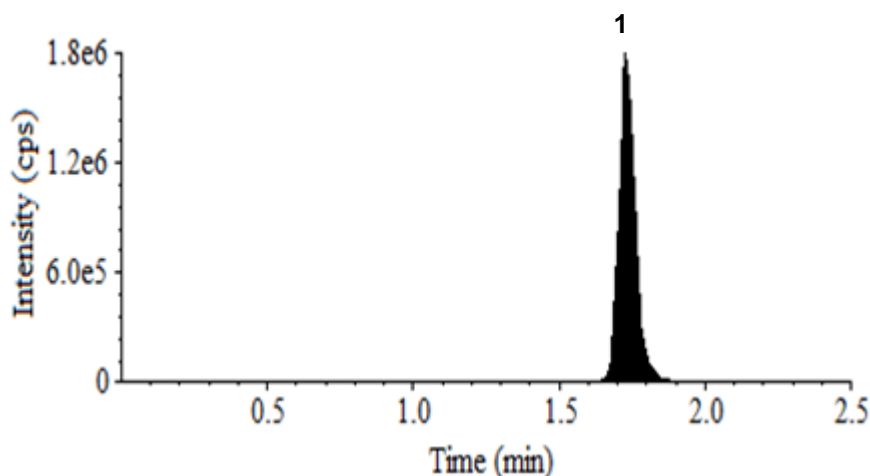

1. Carglumic acid
(m/z 189 \rightarrow 146)
(LLOQ 6.0 ng/mL)

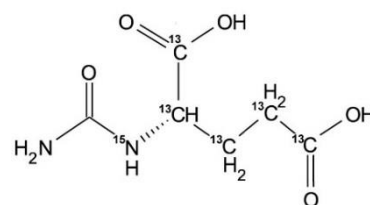
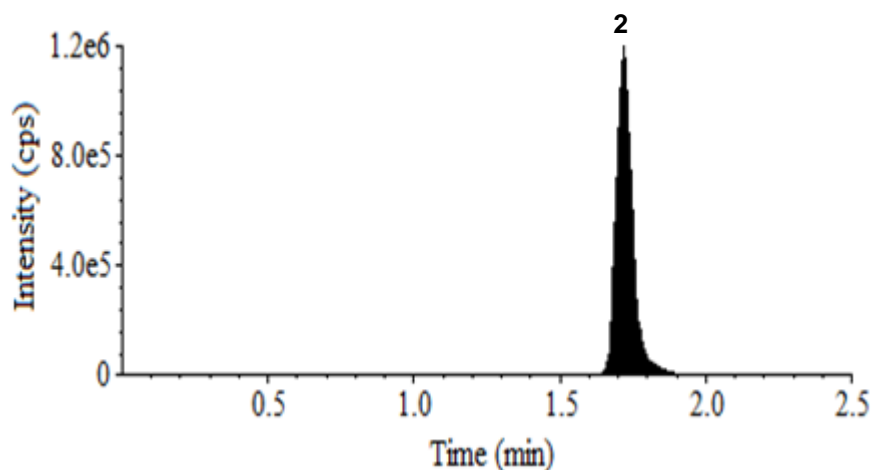

2. Carglumic acid-¹³C ¹⁵N (I.S.)
(m/z 195 \rightarrow 152)

Reproduced with permission of Chemistry Department, School of Sciences, Gujarat University, India
© 2015 ACT Ltd. All rights reserved. All products are available worldwide.



For more information contact your local ACE distributor or visit
www.ace-hplc.com or email: info@ace-hplc.com

ACE[®]
UHPLC & HPLC
Columns

Conditions

Column: ACE 5 C18-PFP
Dimensions: 150 x 4.6 mm
Part Number: ACE-1210-1546
Mobile Phase: 12.5 mM ammonium formate pH 3.0 in H₂O
Flow Rate: 1 mL/min
Temperature: 22 °C
Detection: UV, 266 nm

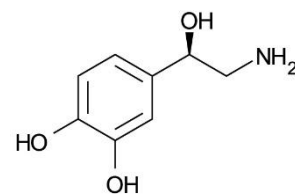
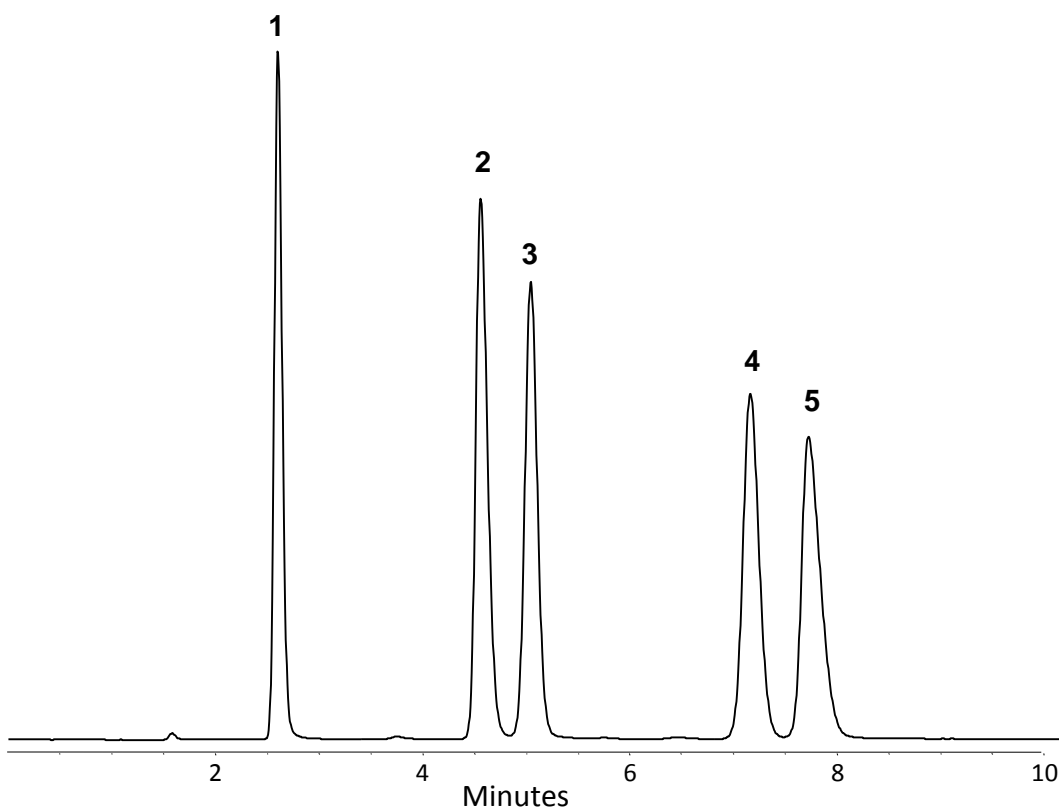

1. Norepinephrine

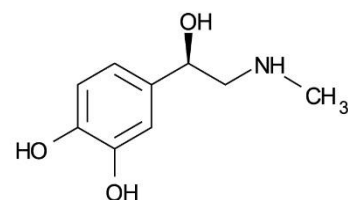

2. Epinephrine

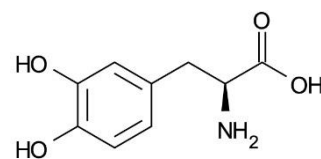

3. Levodopa

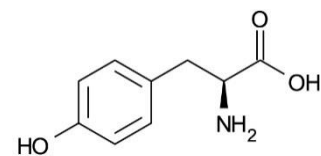

4. Tyrosine

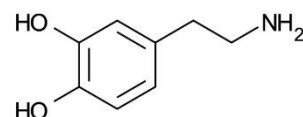

5. Dopamine



Conditions

Column:	ACE Excel 2 C18-PFP
Dimensions:	100 x 2.1 mm
Part Number:	EXL-1010-1002U
Mobile Phase:	2 mM ammonium formate pH 3.2/MeOH (98:2 v/v)
Flow Rate:	0.4 mL/min
Injection:	20 µL
Temperature:	40 °C
Detection:	AB SCIEX triple quad 5500 Positive ESI mode Source temperature: 700 °C IonSpray voltage: 5500 V

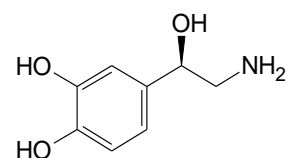
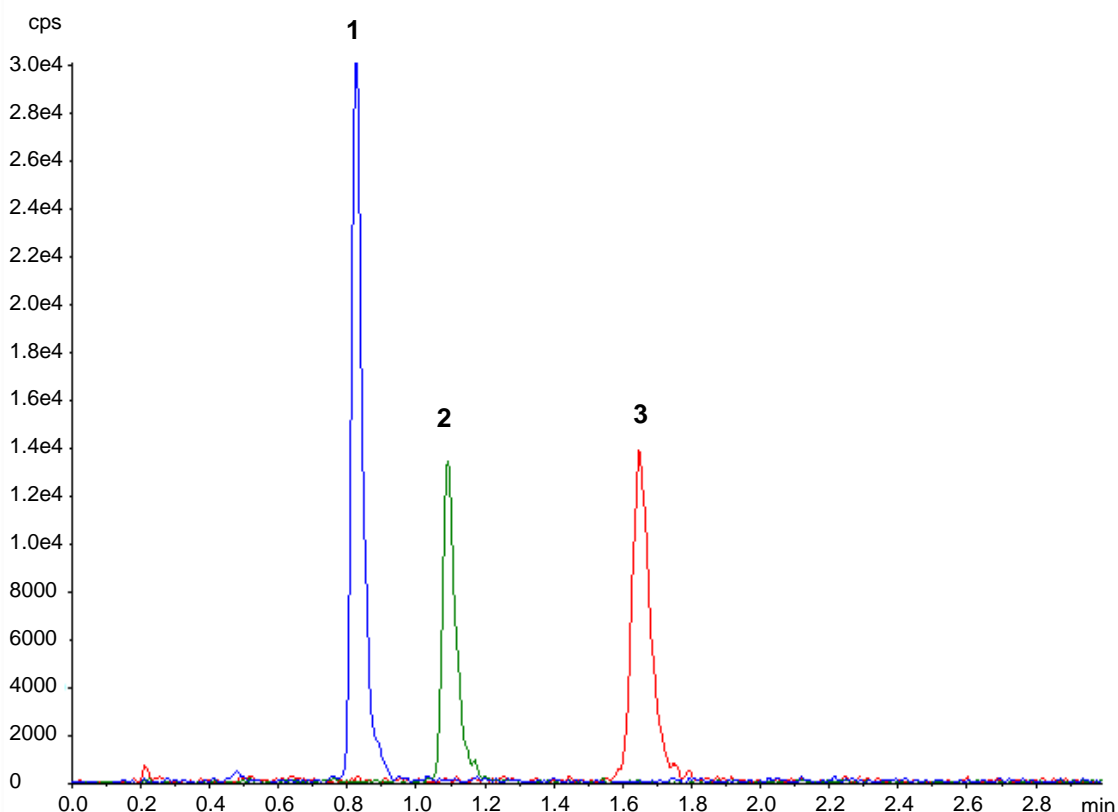

1. Norepinephrine
(m/z 152.1 \rightarrow 107.1)

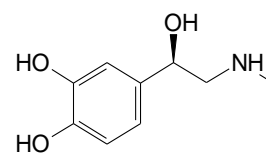

2. Epinephrine
(m/z 166.1 \rightarrow 107.1)

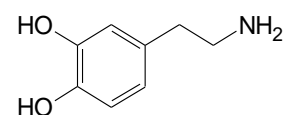

3. Dopamine
(m/z 154.1 \rightarrow 91.1)

Source conditions optimised to promote the formation of protonated, dehydrated norepinephrine and epinephrine precursors to enhance sensitivity.



Catecholamines and Metanephrines Separation (Gradient)

ACE[®]
Ultra-inert
UHPLC & HPLC Columns

Application #AN1480

Conditions

Column: ACE 5 C18-PFP
Dimensions: 150 x 4.6 mm
Part Number: ACE-1210-1546
Mobile Phase: A: 20 mM ammonium formate pH 3.0 in H₂O
B: 20 mM ammonium formate pH 3.0 in MeOH/H₂O (90:10 v/v)

Time (mins)	%B
0	0
5	40
6	40
7	0

Post time 10 minutes

Flow Rate: 1 mL/min
Injection: 5 µL
Temperature: 25 °C
Detection: UV, 260 nm

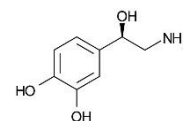
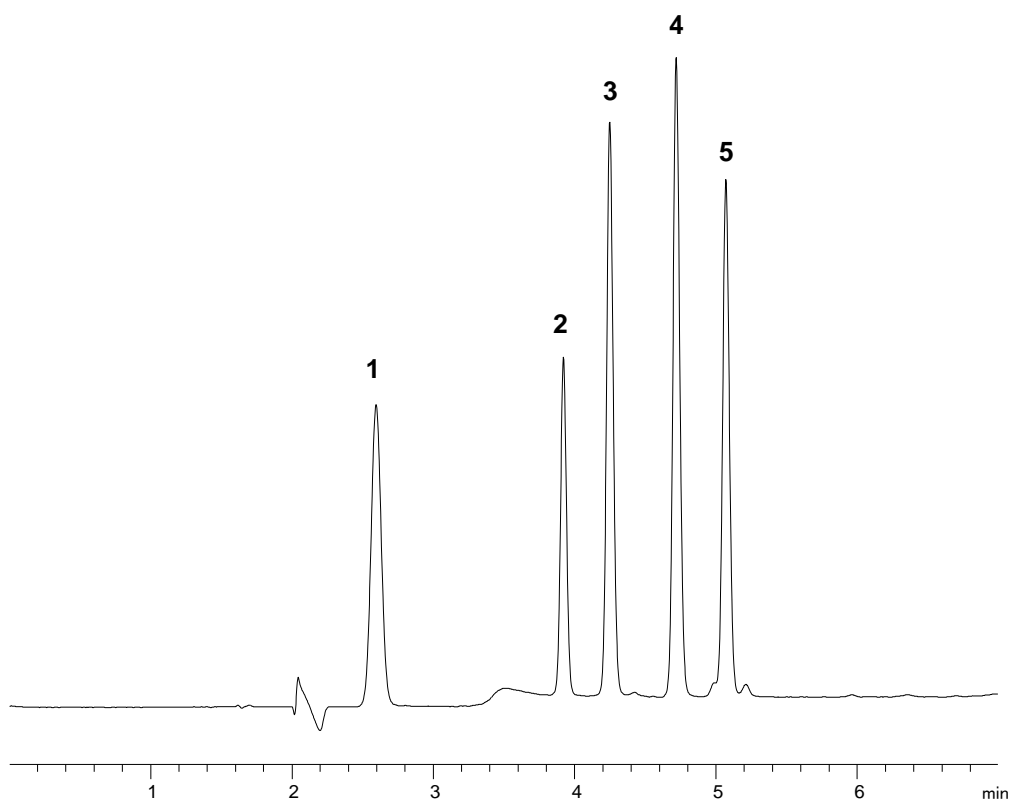

1. Norepinephrine

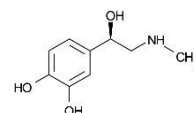

2. Epinephrine

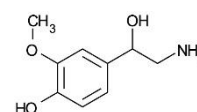

3. Normetanephrine

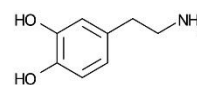

4. Dopamine

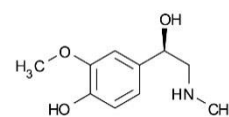

5. Metanephrine

Catecholamines and Metanephrines Separation (Isocratic)

ACE[®]
Ultra-inert
UHPLC & HPLC Columns

Application #AN1490

Conditions

Column: ACE 5 C18-PFP
Dimensions: 150 x 4.6 mm
Part Number: ACE-1210-1546
Mobile Phase: 20 mM ammonium formate pH 3.0 in H₂O
Flow Rate: 1 mL/min
Injection: 5 µL
Temperature: 25 °C
Detection: UV, 260 nm

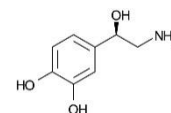
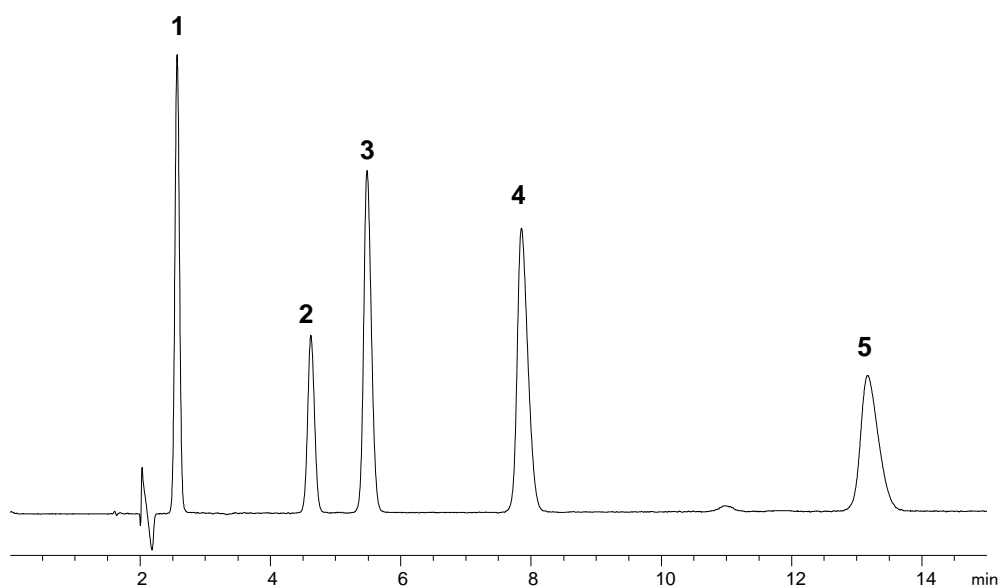

1. Norepinephrine

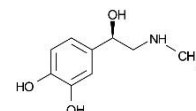

2. Epinephrine

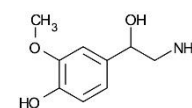

3. Normetanephrine

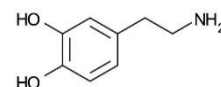

4. Dopamine

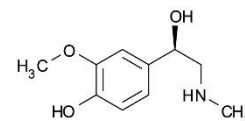

5. Metanephrine

Conditions

Column:	ACE 3 CN-ES
Dimensions:	150 x 4.6 mm
Part Number:	EXL-1113-1546U
Mobile Phase:	20 mM H ₃ PO ₄ in MeCN/H ₂ O (25:75 v/v)
Flow Rate:	1.5 mL/min
Injection:	5 µL
Temperature:	30 °C
Detection:	UV, 270 nm

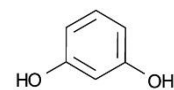
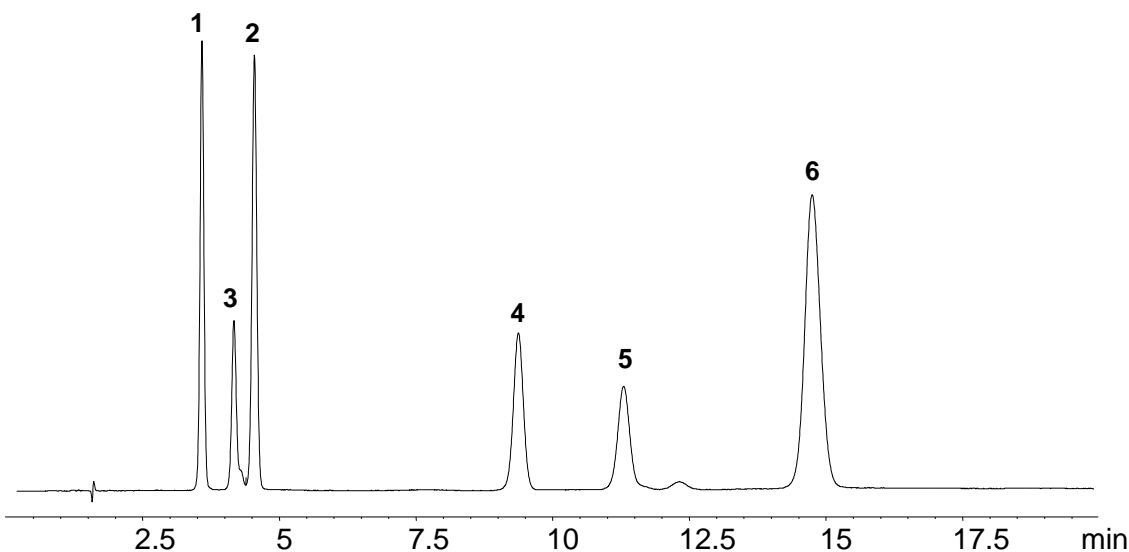

1. Resorcinol

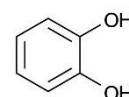

2. Catechol

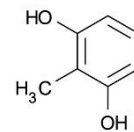

3. 2-Methylresorcinol

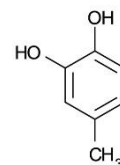

4. 4-Methylcatechol

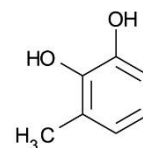

5. 3-Methylcatechol

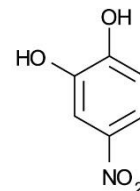

6. 4-Nitrocatechol

Catechols Mixture Separation (II)

Application #AN1440

Conditions

Column: ACE 3 C18-Amide
Dimensions: 150 x 4.6 mm
Part Number: EXL-1112-1546U
Mobile Phase: 20 mM H₃PO₄ in MeCN/H₂O (10:90 v/v)
Flow Rate: 1.5 mL/min
Injection: 5 µL
Temperature: 30 °C
Detection: UV, 270 nm

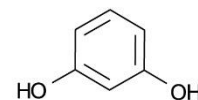
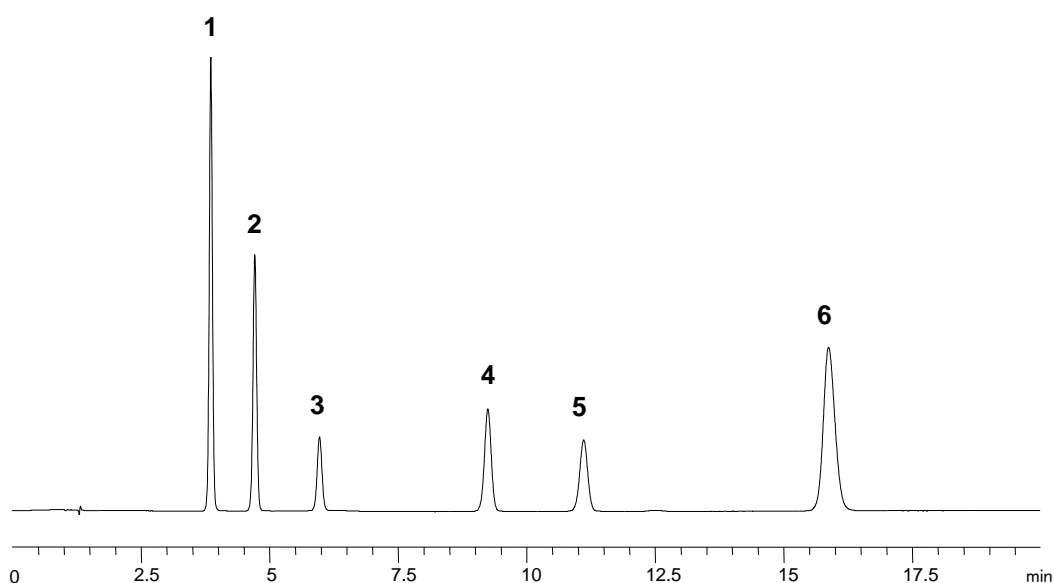

1. Resorcinol

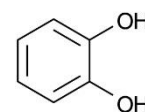

2. Catechol

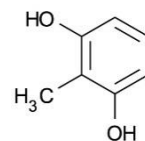

3. 2-Methylresorcinol

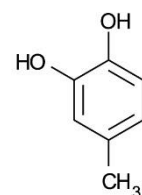

4. 4-Methylcatechol

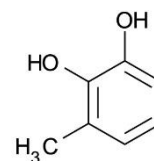

5. 3-Methylcatechol

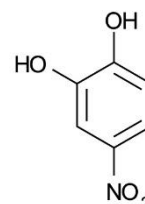

6. 4-Nitrocatechol

Cathinone Psychoactive Substances by LC-UV and LC-Amperometry

ACE[®]
Ultra-inert
UHPLC & HPLC Columns

Application #AN3500

Conditions

Column: ACE 3 C18
Dimensions: 150 x 4.6 mm
Part Number: ACE-111-1546
Mobile Phase: 10 mM ammonium acetate-100 mM KCl pH 4.3/MeOH (70:30 v/v)
Flow Rate: 0.8 mL/min
Injection: 10 µL
Temperature: 22 °C
Detection: UV, 264 nm
Amperometric Potential +1.4 V

UV Detection

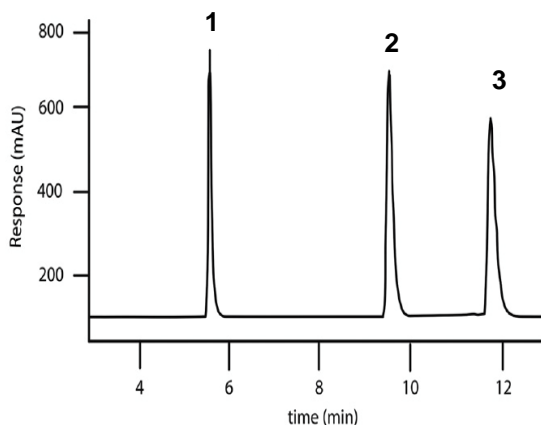

Amperometric Detection

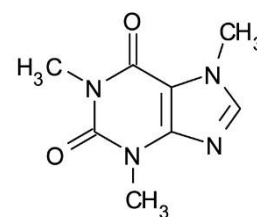
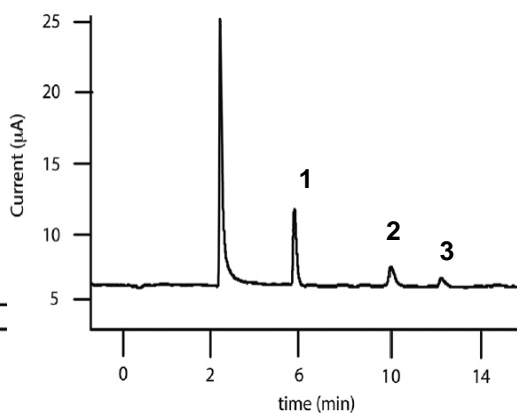

1. Caffeine

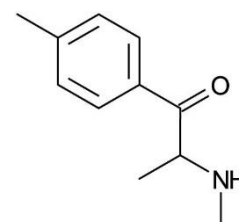

2. 4-Methylmethcathinone
(4-MMC, mephedrone)

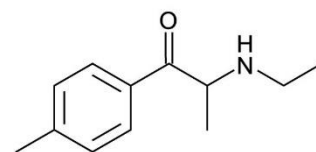

3. 4-Methylethcathinone
(4-MEC)

Zuway K, Smith J, Foster C, Kapur N, Banks C, Sutcliffe O (2015) Detection and quantification of new psychoactive substances (NPSs) within the evolved 'legal high' product, NRG-2, using high performance liquid chromatography-amperometric detection (HPLC-AD). *Analyst* 140, 6283. doi:10.1039/c5an01106j

© 2015 ACT Ltd. All rights reserved. All products are available worldwide.



For more information contact your local ACE distributor or visit
www.ace-hplc.com or email: info@ace-hplc.com

ACE[®]
UHPLC & HPLC
Columns

Ciprofibrate from Human Plasma by LC-MS/MS

Application #AN2670

Conditions

Column:	ACE 5 C18
Dimensions:	50 x 4.6 mm
Part Number:	ACE-121-0546
Mobile Phase:	0.001% ammonia in MeOH/MeCN/H ₂ O (70:20:10 v/v/v)
Flow Rate:	1 mL/min
Injection:	20 µL
Temperature:	Ambient
Detection:	API 3200 triple quad MS ESI in negative ion mode Ion source temperature: 550 °C Ion spray voltage: 4500 V

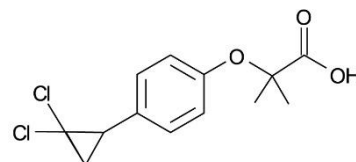
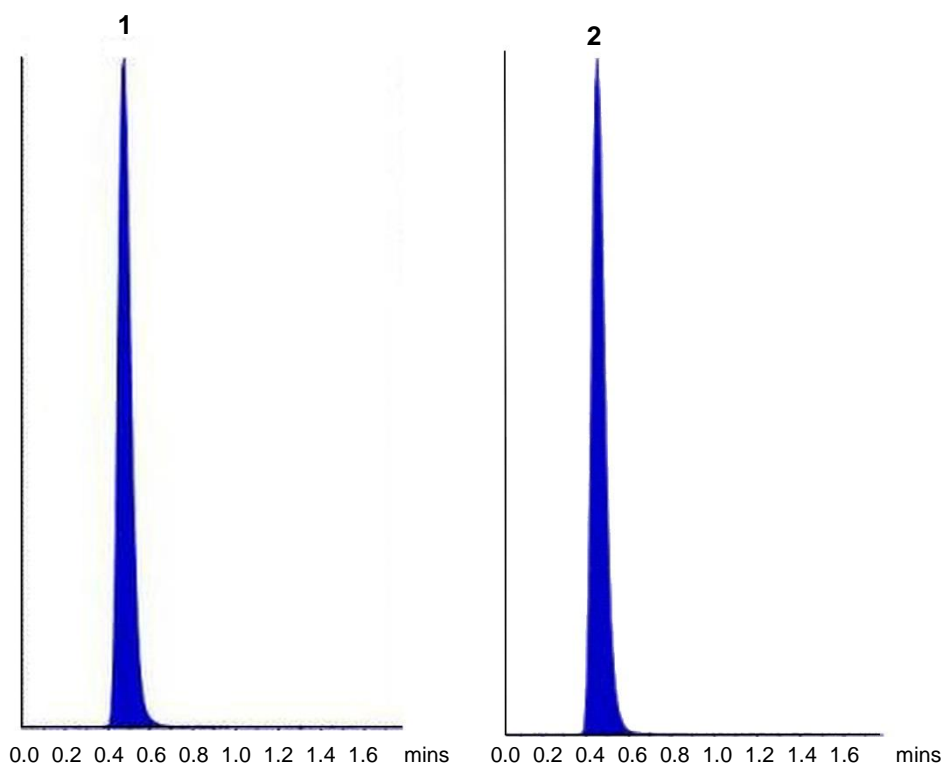

1. Ciprofibrate
(*m/z* 287.0 → 85.0)

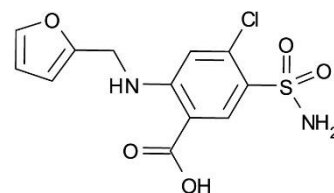

2. Furosemide (IS)
(*m/z* 328.9 → 204.9)

Reproduced with permission of Indukaka Ipcowala College of Pharmacy, New Vallabh Vidyanagar, Gujarat, India

© 2015 ACT Ltd. All rights reserved. All products are available worldwide.

For more information contact your local ACE distributor or visit
www.ace-hplc.com or email: info@ace-hplc.com

Clenbuterol in Equine Plasma by LC-MS/MS

Application #AN2050

Conditions

Column: ACE 3 C18
Dimensions: 100 x 2.1 mm
Part Number: ACE-111-1002
Mobile Phase: A: 0.2% formic acid in H₂O
B: 0.2% formic acid in MeCN

Time (mins)	%B
0.0	10
0.3	10
2.5	95
2.8	10
4.5	10

Flow Rate: 0.45 mL/min
Injection: 30 µL
Detection: Bruker EVOQ Elite triple quad MS
VIP heated-ESI temperature: 300 °C
Cone gas temperature: 300 °C
Spray voltage: +3500 V

Representative MRM chromatograms of 5 ppt clenbuterol (150 fg on-column)

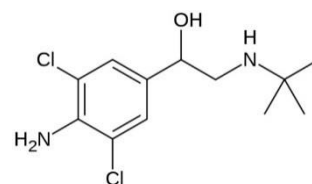
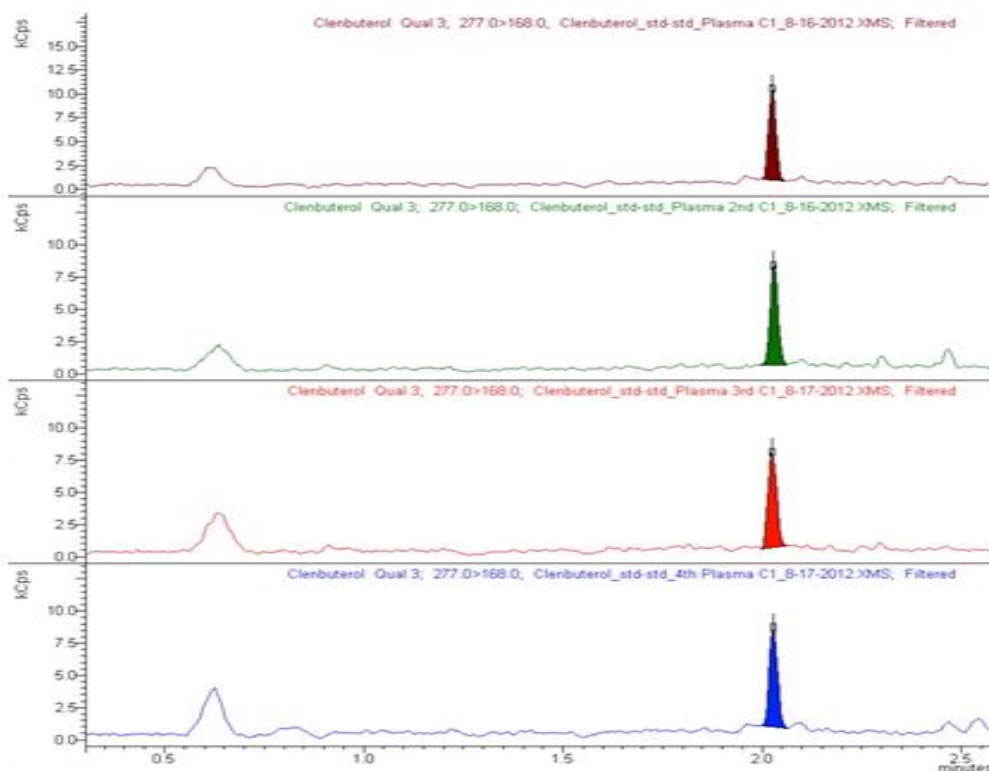

1. Clenbuterol
(m/z 227.1 → 168)

2. d₉-Clenbuterol (IS)
(m/z 286.1 → 204)

Clonidine Hydrochloride Oral Solution Containing Preservatives

ACE[®]
Ultra-inert
UHPLC & HPLC Columns

Application #AN2060

Conditions

Column: ACE UltraCore 2.5 SuperC18
Dimensions: 50 x 4.6 mm
Part Number: CORE-25A-0546U
Mobile Phase: A: 0.2% w/v phosphate buffer/MeOH/MeCN (80:10:10 v/v)
B: MeCN

Time (mins)	%B
0	0
0.8	0
2.1	70
3.4	70
3.5	0

Flow Rate: 2 mL/min
Injection: 100 µL
Temperature: 20 °C
Detection: UV, 220 nm

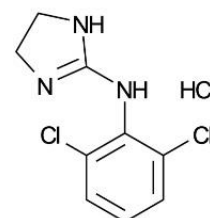
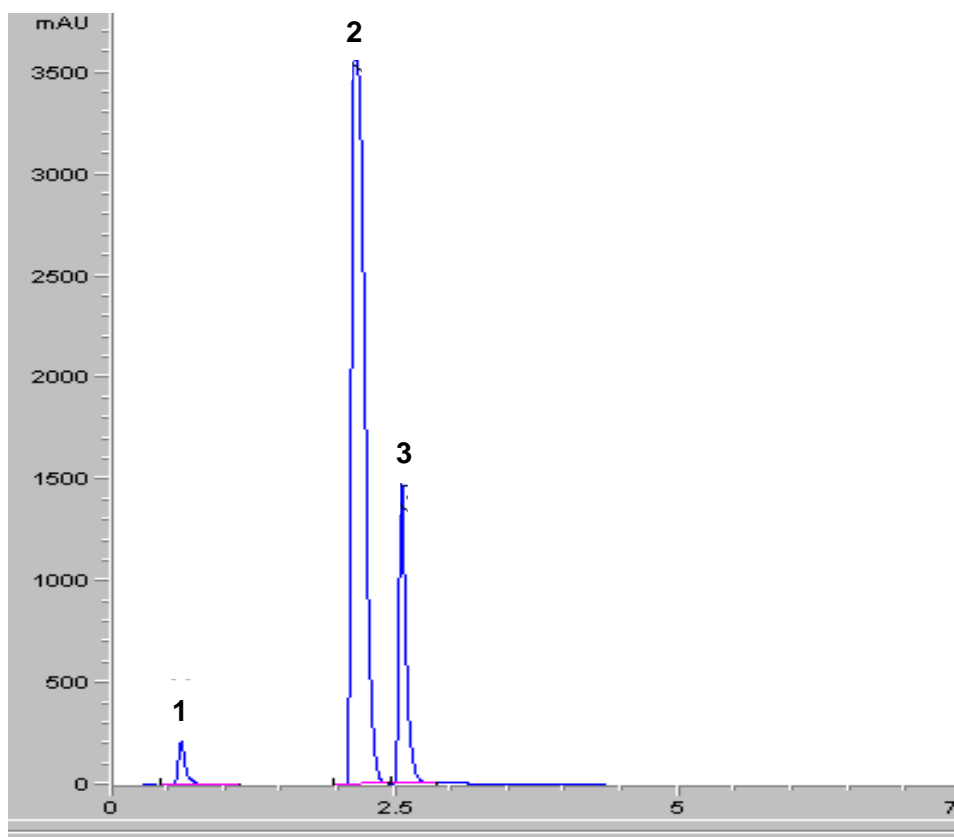

1. Clonidine HCl
(10 µg/mL)

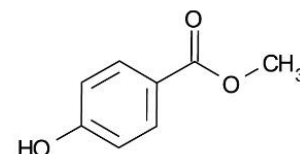

2. Methyl paraben
(1.5 g/mL)

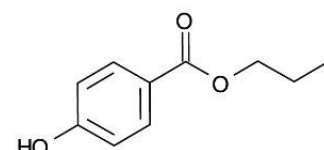

3. Propyl paraben
(1.5 g/mL)

Reproduced with permission of Guys Hospital, London
© 2015 ACT Ltd. All rights reserved. All products are available worldwide.



ACE[®]
UHPLC & HPLC
Columns

For more information contact your local ACE distributor or visit
www.ace-hplc.com or email: info@ace-hplc.com

Clopidogrel and Photodegradation Products

ACE[®]
Ultra-inert
UHPLC & HPLC Columns

Application #AN3110

Conditions

Column: ACE 5 C18
Dimensions: 150 x 4.6 mm
Part Number: ACE-121-1546
Mobile Phase: MeOH/aqueous TEA (pH 5.3 with H₃PO₄) 75:25 v/v
Flow Rate: 1.2 mL/min
Injection: 20 µL
Temperature: 25 °C
Detection: UV, 220 nm
Sample: Exposed to UV light for 3.5 hours

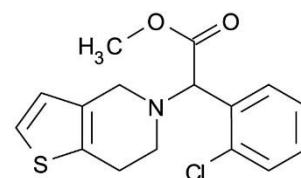
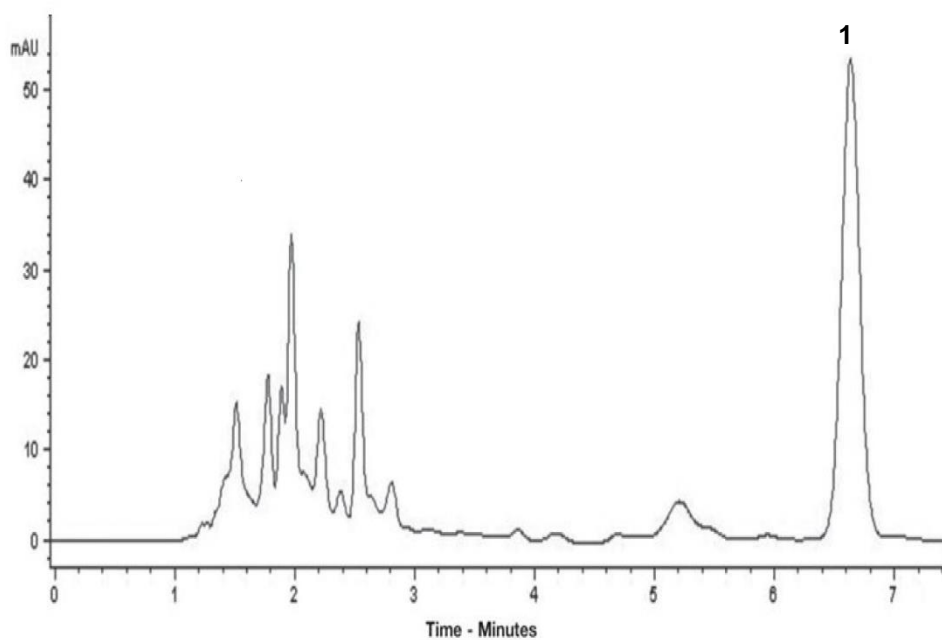

1. Clopidogrel

Reproduced with permission of Brazilian Pharmacopoeia
© 2015 ACT Ltd. All rights reserved. All products are available worldwide.

ACE[®]
UHPLC & HPLC
Columns

For more information contact your local ACE distributor or visit
www.ace-hplc.com or email: info@ace-hplc.com

Conditions

Column: ACE 3 C18-PFP
Dimensions: 150 x 2.1 mm
Part Number: ACE-1110-1502
Mobile Phase: A: 0.1% formic acid in H₂O
B: MeCN/0.1% formic acid in H₂O (90:10 v/v)

Time (mins)	%B
0.0	30
14.0	50
17.0	95
20.0	30

Flow Rate: 0.3 mL/min
Injection: 25 µL
Temperature: 15 °C
Detection: Turbospray, MRM

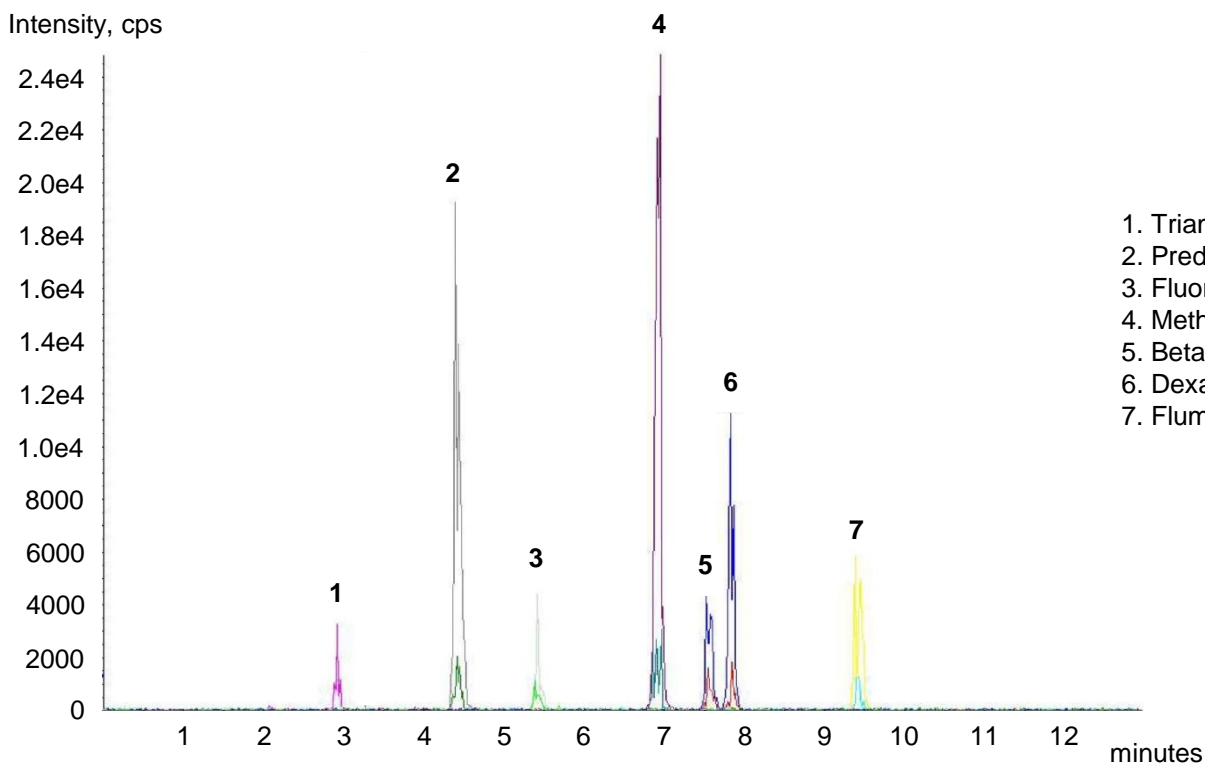

1. Triamcinolone
2. Prednisolone
3. Fluoroprednisolone
4. Methylprednisolone
5. Betamethasone
6. Dexamethasone
7. Flumethasone



Conditions

Column:	ACE Excel 2 C18
Dimensions:	100 x 2.1 mm
Part Number:	EXL-101-1002U
Mobile Phase:	4 mM ammonium acetate in H ₂ O/0.2% (v/v) formic acid in MeOH (71.5:28.5 v/v)
Flow Rate:	0.7 mL/min
Injection:	50 µL
Temperature:	50 °C
Detection:	Applied Biosystems 5000 MS/MS APCI in positive ion mode
Sample:	BioRad Liquichek Urine Quality Control standard (16 nmol/L cortisol)

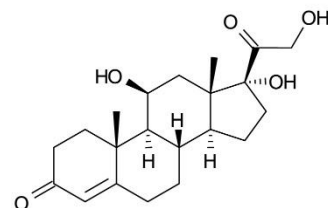
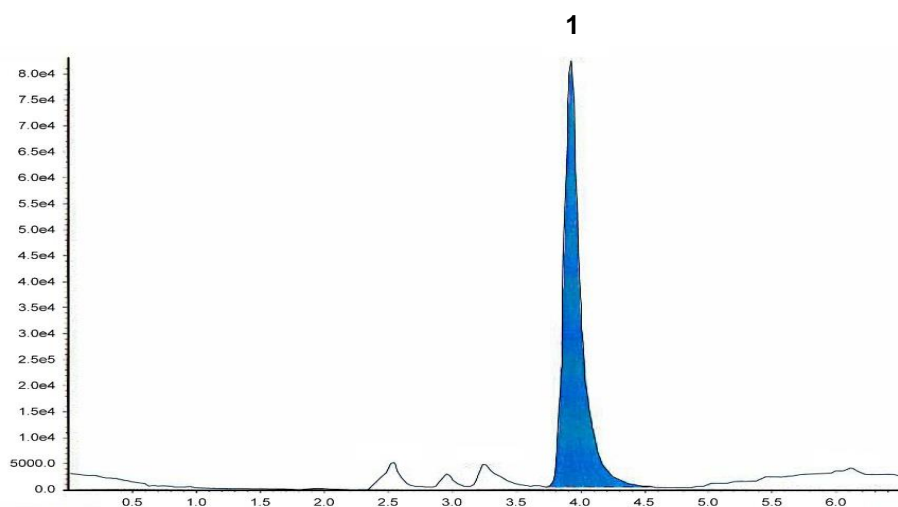

1. Cortisol
(*m/z* 363.5 → 121.3)

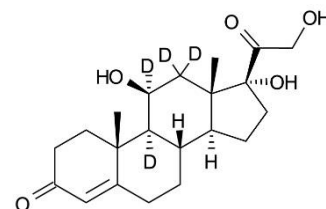
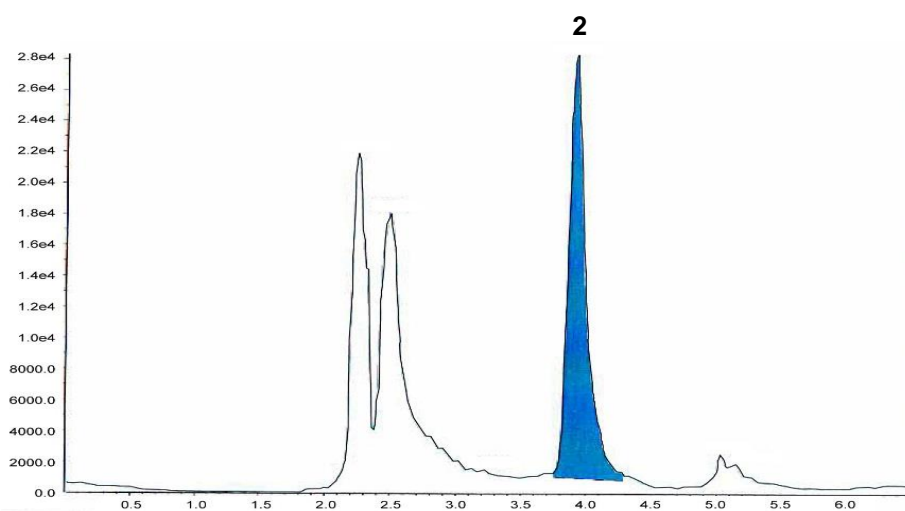

2. Cortisol-d4 (IS)
(*m/z* 367.3 → 331.3)

Reproduced with permission of Department of Pathology and Laboratory Medicine, Heartlands Hospital, Birmingham, UK

© 2015 ACT Ltd. All rights reserved. All products are available worldwide.



Conditions

Column: ACE 5 C18
Dimensions: 250 x 3.0 mm
Part Number: ACE-121-2503
Mobile Phase: H₂O/MeCN/MTBE/H₃PO₄ (46:51:3:0.1 v/v/v/v)
Flow Rate: 0.8 mL/min
Temperature: 80 °C
Detection: UV, 210 nm

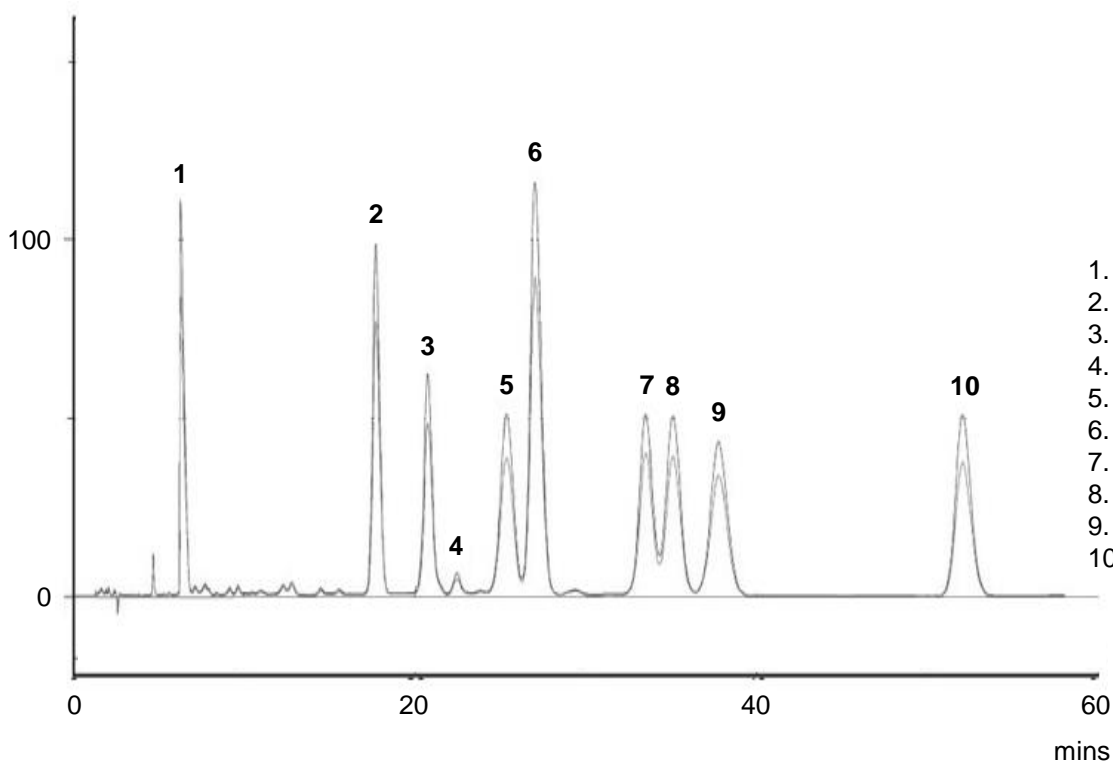

1. Isocyclosporin A
2. Cyclosporin C
3. Cyclosporin B
4. Cyclosporin L
5. Cyclosporin U
6. Cyclosporin A
7. Dihydrocyclosporin A
8. Cyclosporin G
9. Cyclosporin D
10. Cyclosporin E



Cytarabine Analogues by Ion-Pairing LC-MS/MS

ACE[®]
Ultra-inert
UHPLC & HPLC Columns

Application #AN2070

Conditions

Column: ACE 3 C18
Dimensions: 50 x 2.1 mm
Part Number: ACE-111-0502
Mobile Phase: A: 0.1% perfluoropentanoic acid + 0.1% formic acid in H₂O
B: 0.1% perfluoropentanoic acid + 0.1% formic acid in MeCN

Time (mins)	%B
0.0	0
0.5	0
3.0	13
4.0	90
5.0	0

Flow Rate: 0.7 mL/min
Detection: API 4000 MS
TurbolonSpray, positive mode
Source Temperature 550 °C

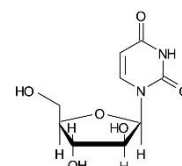

1. Uracil arabinofuranoside
(*m/z* 245 → 113)

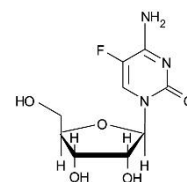

2. 5-Fluorocytidine (IS)
(*m/z* 262 → 130)

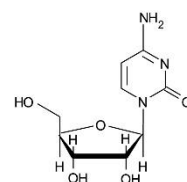

3. Cytidine
(*m/z* 244 → 112)

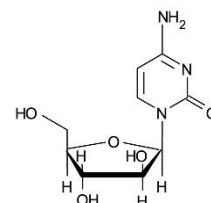

4. Cytarabine
(*m/z* 244 → 112)

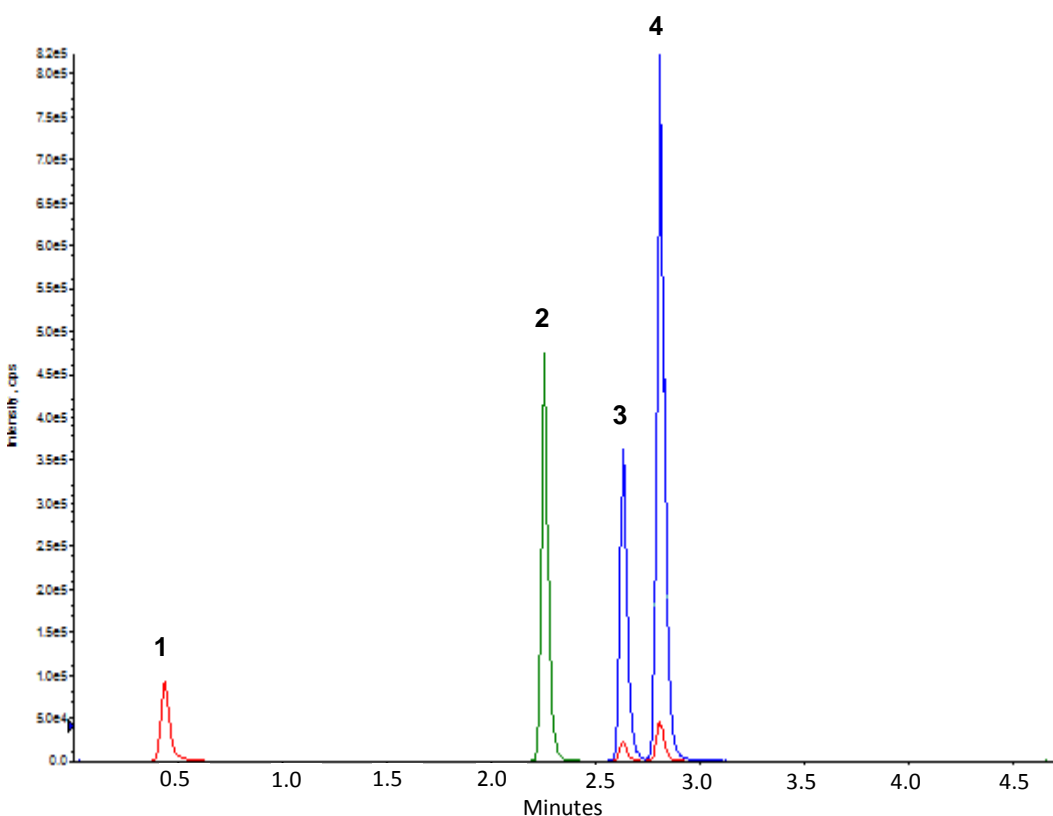

Reproduced with permission of Agilux Laboratories, USA
© 2015 ACT Ltd. All rights reserved. All products are available worldwide.

ACE[®]
UHPLC & HPLC
Columns

For more information contact your local ACE distributor or visit
www.ace-hplc.com or email: info@ace-hplc.com

Conditions

Column: ACE UltraCore 2.5 SuperC18
Dimensions: 100 x 2.1 mm
Part Number: CORE-25A-1002U
Mobile Phase: A: 0.1% formic acid in H₂O
B: 0.1% formic acid in MeCN

Time (mins)	%B
0.0	2
1.0	2
3.0	80
5.0	80
5.1	2
8.0	2

Flow Rate: 0.25 mL/min
Detection: Thermo Vantage triple quadrupole MS
MRM +ve ESI mode
Spray voltage: 3500 V
Nitrogen sheath and auxiliary gas

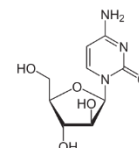
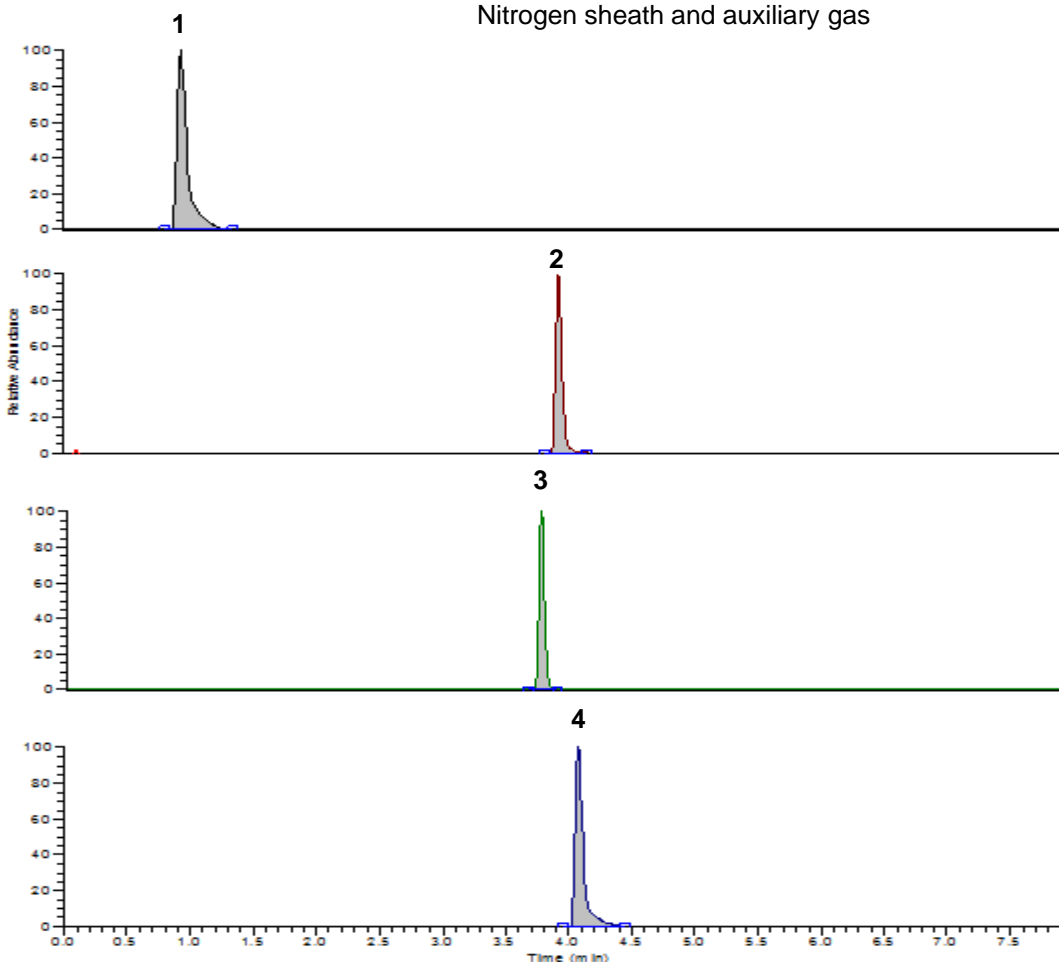

1. AraC
(*m/z* 244.1 → 112.2)

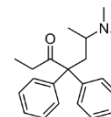

2. Methadone
(*m/z* 310.2 → 265.3)

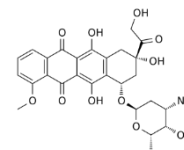

3. Doxorubicin
(*m/z* 544.2 → 361.2)

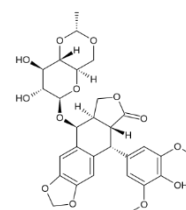

4. Etoposide
(*m/z* 589.2 → 185.1)

Dermorphin in Equine Urine by LC-MS/MS

Application #AN1040

Conditions

Column:	ACE 3 C18
Dimensions:	100 x 2.1 mm
Part Number:	ACE-111-1002
Mobile Phase:	A: 0.2% formic acid in H ₂ O B: 0.2% formic acid in MeCN
	Time (mins) %B
	0.00 5
	0.20 5
	8.00 95
	8.50 95
	8.51 5
	12.50 5
Flow Rate:	0.4 mL/min
Injection:	40 µL
Detection:	Bruker EVOQ Elite triple quad MS VIP heated-ESI temperature: 350 °C Cone gas temperature: 250 °C Spray voltage: +4000 V

Accurate quantification of dermorphin in equine urine in range 0.05 – 100 ng/mL

LLOQ = 0.05 ng/mL

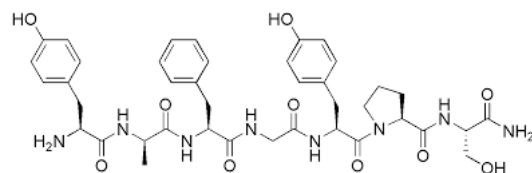
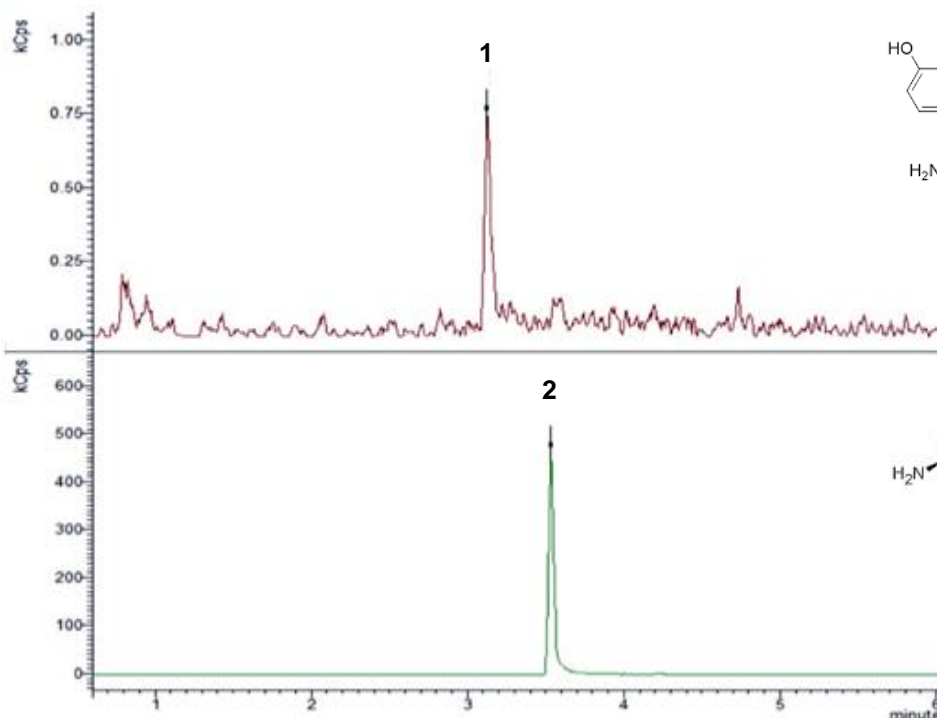

1. Dermorphin
(m/z 803.4 → 602 (Quantifier ion))
(m/z 803.4 → 202 (Qualifier ion))

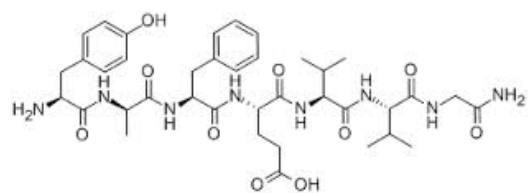

2. Deltorphin-II (IS)
(m/z 783 → 277)

Conditions

Column: ACE Excel 2 C18-PFP
 Dimensions: 50 x 3.0 mm
 Part Number: EXL-1010-0503U
 Mobile Phase: A: 10 mM ammonium formate pH 3.0 in H₂O
 B: 10 mM ammonium formate pH 3.0 in MeOH/H₂O (9:1 v/v)

Time (mins)	%B
0.0	5
0.5	5
5.0	0
5.5	70
6.0	5

Flow Rate: 1 mL/min
 Injection: 2 µL
 Temperature: 60 °C
 Detection: UV, 254 nm

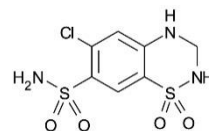
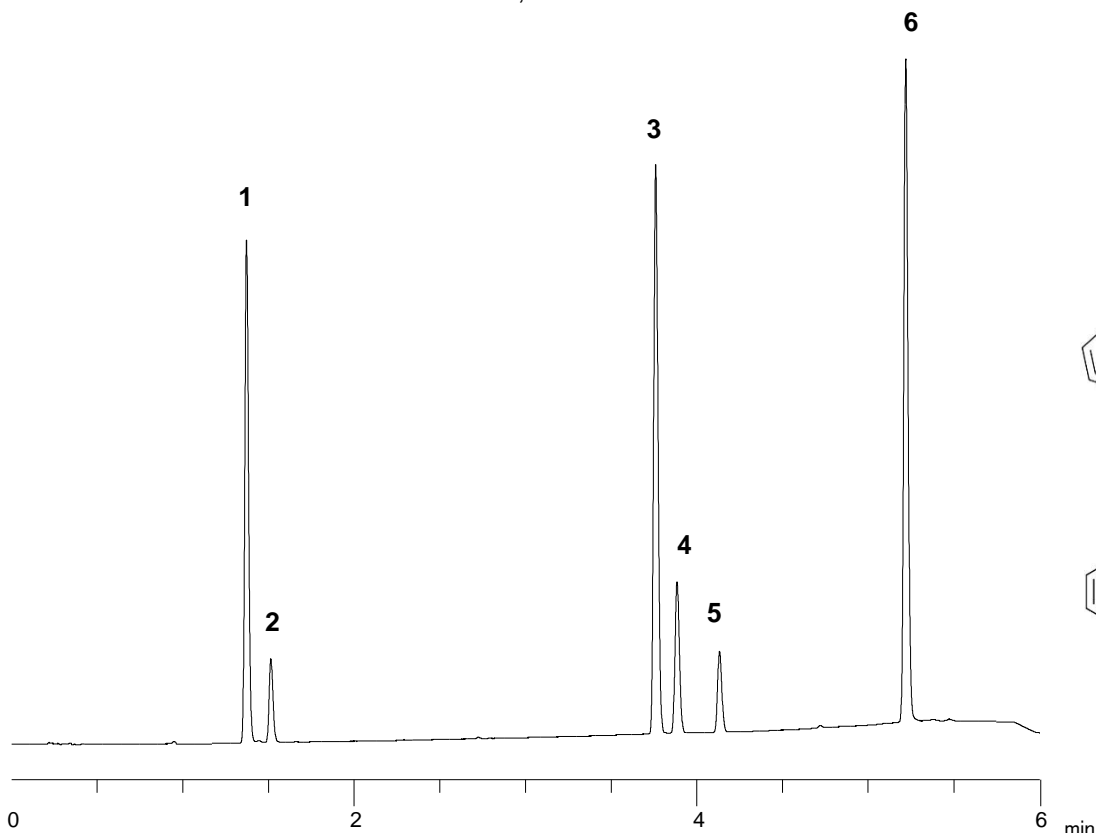

1. Hydrochlorothiazide

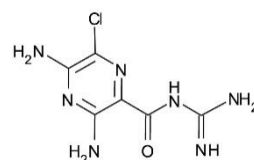

2. Amiloride

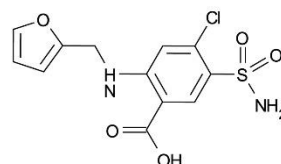

3. Furosemide

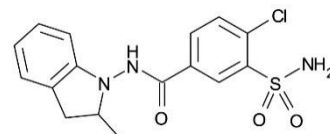

4. Indapamide

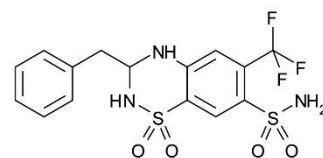

5. Bendroflumethiazide

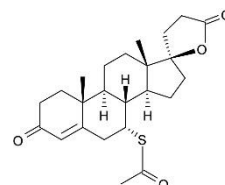

6. Spironolactone

Conditions

Column:	ACE Excel 2 C18-PFP
Dimensions:	50 x 3.0 mm
Part Number:	EXL-1010-0503U
Mobile Phase:	10 mM ammonium formate pH 3.0 in MeOH/H ₂ O (45:55 v/v)
Flow Rate:	1 mL/min
Injection:	2 µL
Temperature:	60 °C
Detection:	UV, 254 nm

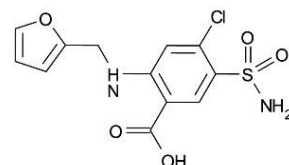
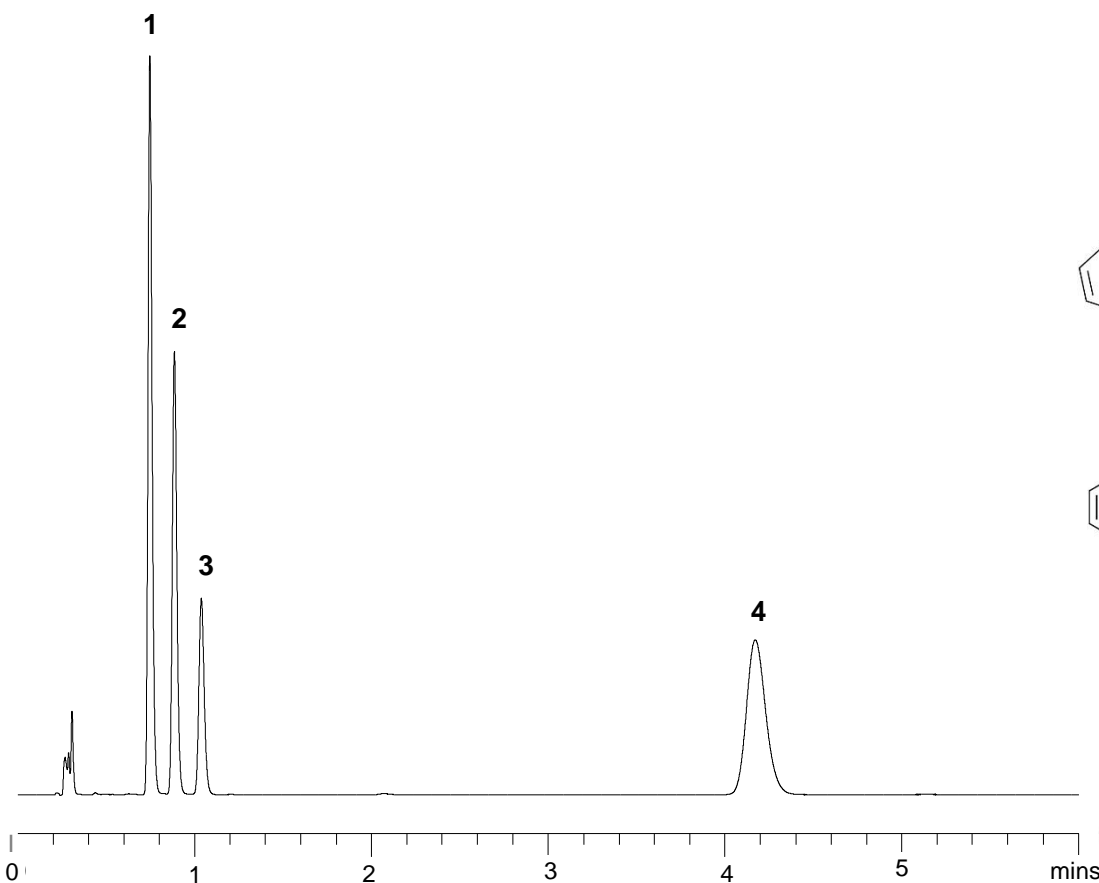

1. Furosemide

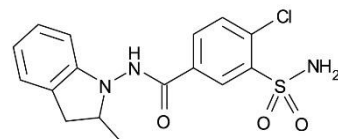

2. Indapamide



3. Bendroflumethiazide

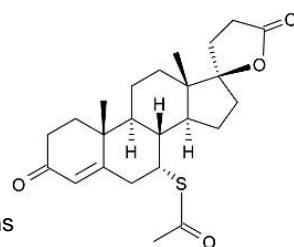

4. Spironolactone

Conditions

Column:	ACE 3 C18
Dimensions:	150 x 3.0 mm
Part Number:	ACE-111-1503
Mobile Phase:	0.1% TFA in H ₂ O/MeCN (76:24 v/v)
Flow Rate:	0.6 mL/min
Injection:	20 µL
Detection:	UV, 220 nm

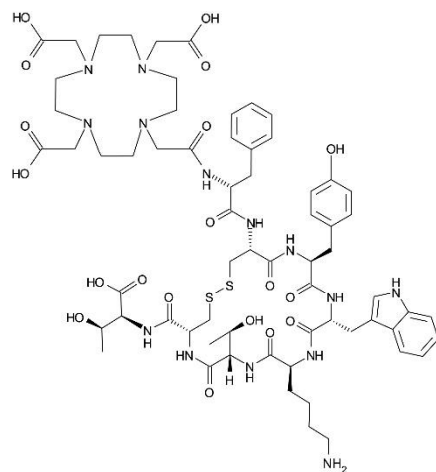
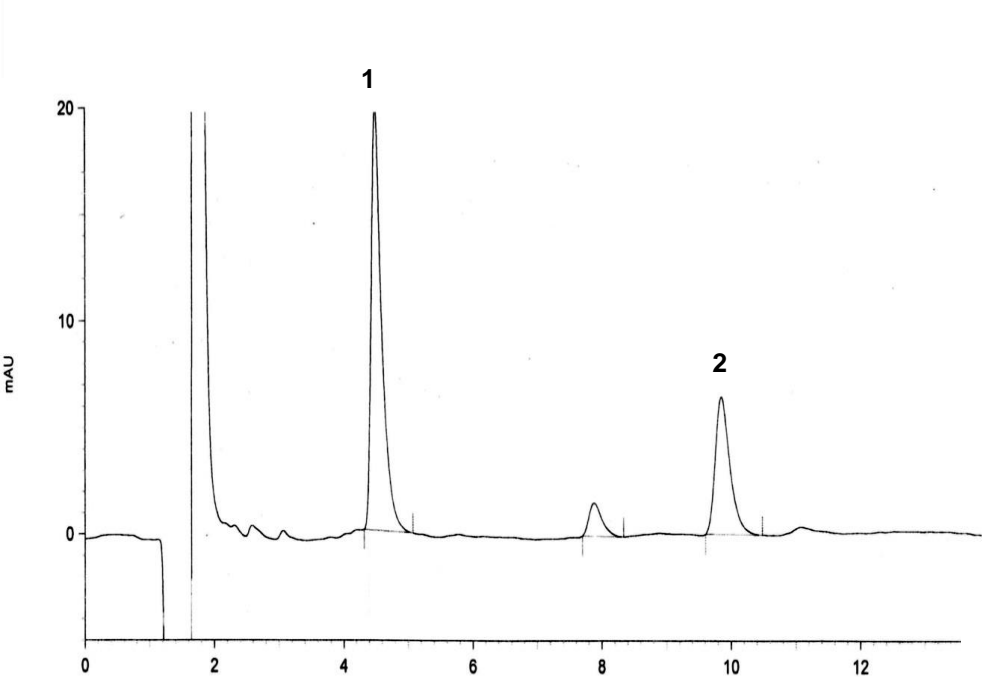

1. DOTATATE

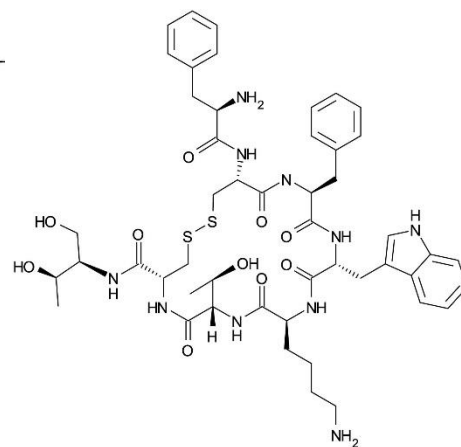

2. Octreotide

Reproduced with permission of Centre of Radiopharmaceutical Science, University Hospital Zurich, Switzerland

© 2015 ACT Ltd. All rights reserved. All products are available worldwide.

Drugs of Abuse Screen by UHPLC-MS/MS

Conditions

Column: ACE Excel 1.7 C18
Dimensions: 100 x 2.1 mm
Part Number: EXL-171-1002U
Mobile Phase: A: 5 mM ammonium acetate in H₂O
B: 5 mM ammonium acetate in MeOH

Time (mins)	%B
0.0	10
10.0	90
11.9	90
13.4	10
15.5	10

Flow Rate: 0.3 mL/min
Injection: 10 µL
Temperature: 40 °C
Detection: MS Quattro Premier XE triple quad
MRM, positive and negative ESI mode
Desolvation temperature: 450 °C
Ion source temperature: 150 °C
Collision gas pressure: 3.5 x 10⁻⁴ mbar

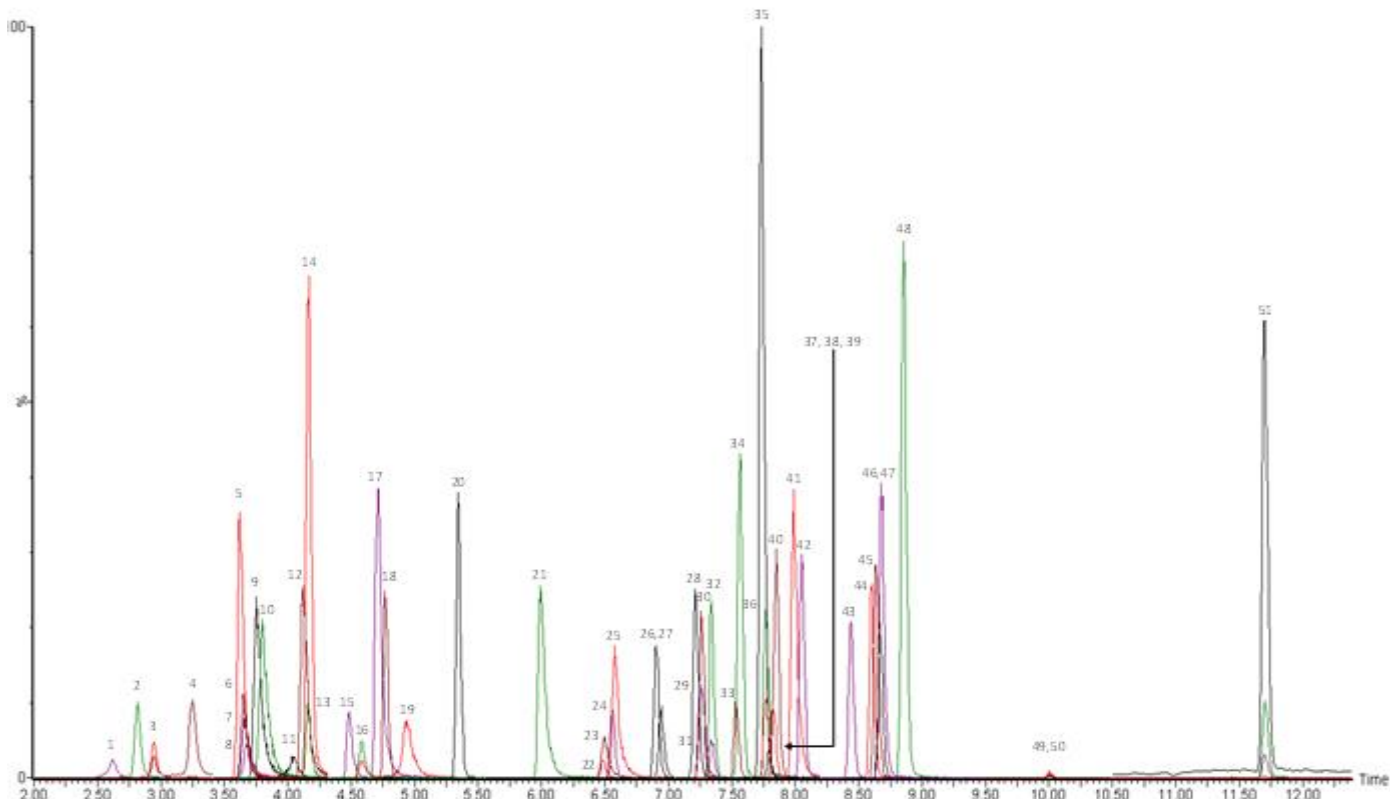

Reproduced with permission of Biotage GB Ltd, UK
© 2015 ACT Ltd. All rights reserved. All products are available worldwide.

Drugs Of Abuse Screen By UHPLC-MS/MS

Peak	Analyte	Rt	Q1 (Da)	Q3 (Da)	Peak	Analyte	Rt	Q1 (Da)	Q3 (Da)
1	Oxymorphone	2.62	302.2	198.1	27	Bromazepam	6.95	316.1	182.1
2	Morphine-D3	2.82	289.2	201.0	28	Ketamine	7.21	238.1	124.9
3	Morphine	2.95	286.2	201.0	29	Clonazepam	7.26	316.1	270.1
4	Hydromorphone	3.25	286.2	185.1	30	Nitrazepam	7.26	282.2	236.1
5	Amphetamine-D5	3.62	141.0	123.9	31	α -hydroxytriazolam	7.34	359.1	331.1
6	Amphetamine	3.65	136.0	118.9	32	Flunitrazepam	7.34	314.2	268.2
7	Dihydrocodeine	3.66	302.2	199.1	33	α -hydroxyalprazolam	7.54	325.2	297.1
8	MDA	3.67	180.1	105.0	34	Estazolam	7.56	295.2	267.2
9	MDMA	3.75	194.1	163.0	35	Zolpidem	7.73	308.2	235.1
10	Methamphetamine	3.80	150.0	90.9	36	Triazolam	7.77	343.0	308.1
11	Oxycodone	4.03	316.2	241.2	37	2-Hydroxyethylflurazepam	7.77	333.2	109.0
12	MDEA	4.12	208.2	163.0	38	Lorazepam	7.80	321.1	275.1
13	BZE-D3	4.15	293.1	171.0	39	Oxazepam	7.82	287.2	241.0
14	BZE	4.17	290.1	168.0	40	Alprazolam	7.85	309.2	281.2
15	6-MAM	4.48	328.2	165.1	41	Methadone	7.99	310.2	265.2
16	Codeine	4.59	300.3	215.1	42	Temazepam	8.05	301.1	255.1
17	Norfentanyl	4.71	233.1	84.0	43	Nordiazepam	8.44	271.1	139.9
18	7-Amino-clonazepam	4.77	286.2	121.0	44	Midazolam	8.61	326.2	291.2
19	Hydrocodone	4.94	300.2	199.1	45	Diazepam-D5	8.63	290.2	154.0
20	7-Amino-flunitrazepam	5.34	284.2	135.0	46	Diazepam	8.67	285.2	154.0
21	Cocaine	5.99	304.2	182.0	47	Flurazepam	8.68	388.2	315.1
22	Norbuprenorphine	6.47	414.3	101.0	48	Fentanyl	8.85	337.3	105.0
23	PCP	6.49	244.2	159.9	49	THC-COOH-D3	9.98	348.2	302.2
24	Zaleplon	6.55	306.2	264.2	50	THC-COOH	10.01	345.2	299.2
25	EDDP	6.58	278.2	234.2	51	Buprenorphine	11.70	468.3	101.0
26	Norketamine	6.90	224.1	124.9					



Ethyl Glucuronide in Water by LC-MS/MS

Application #AN1100

Conditions

Column: ACE Excel 2 C18-PFP
Dimensions: 100 x 2.1 mm
Part Number: EXL-1010-1002U
Mobile Phase: A: 0.05% formic acid in H₂O
B: MeOH

Time (mins)	%B
0.00	5
4.00	70
6.00	95
7.00	95
7.01	5

Flow Rate: 0.4 mL/min
Injection: 3 µL
Temperature: 40 °C
Detection: Shimadzu LCMS-8050
ESI voltage: -3 kV
Desolvation line: 250 °C
Interface heater: 380 °C
Nebulizing gas: 3 L/min
Heat block: 400 °C

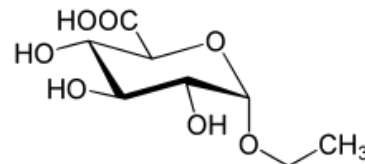

Ethyl glucuronide

Ethyl glucuronide (EtG)
LOQ in H₂O 300 fg on-column

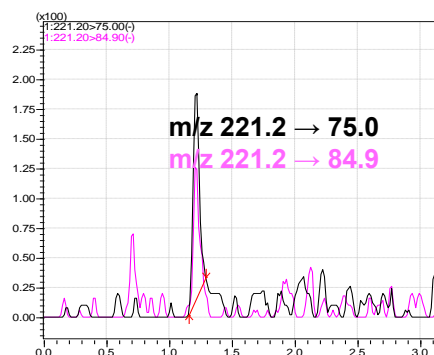
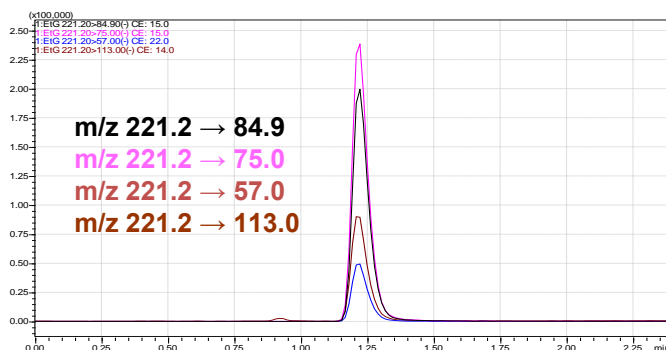

Ethyl glucuronide-d5 (EtG-d5)

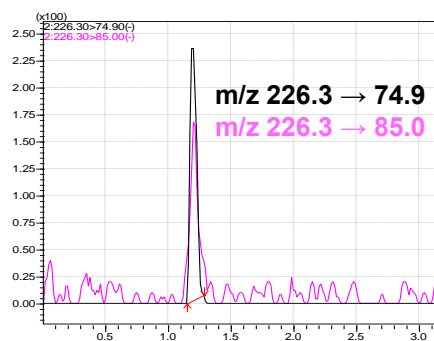
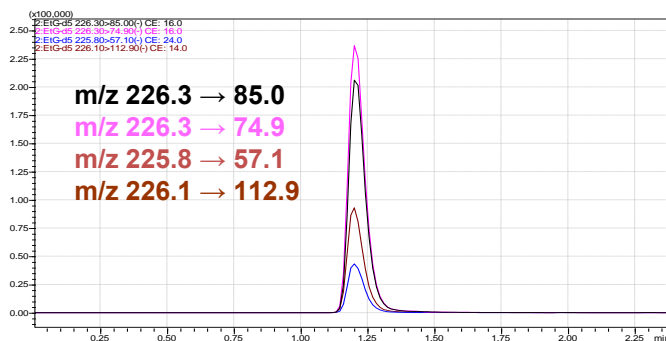

Reproduced with permission of Shimadzu Europa GmbH. Analysed on Shimadzu Nexera X2.
© 2015 ACT Ltd. All rights reserved. All products are available worldwide.

Formoterol in Human Plasma by LC-MS/MS

Application #AN3100

Conditions

Column: ACE Excel 2 C18-AR
Dimensions: 50 x 2.1 mm
Part Number: EXL-1012-0502U
Mobile Phase: A: 0.02% formic acid in H₂O
B: 0.02% formic acid in H₂O/MeOH (2:98 v/v)

Time (mins)	%B
0.00	10
0.20	10
2.00	40
2.01	100
3.50	100
3.51	10
4.00	10

Flow Rate: 0.75 mL/min
Temperature: 60 °C
Detection: AB SCIEX QTRAP 5500 LC-MS/MS system
Sample: Extracted by mixed mode cation exchange SPE

Intensity, cps

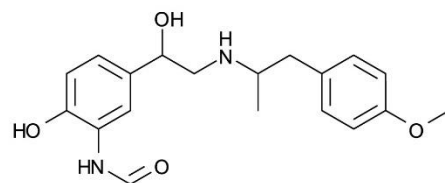
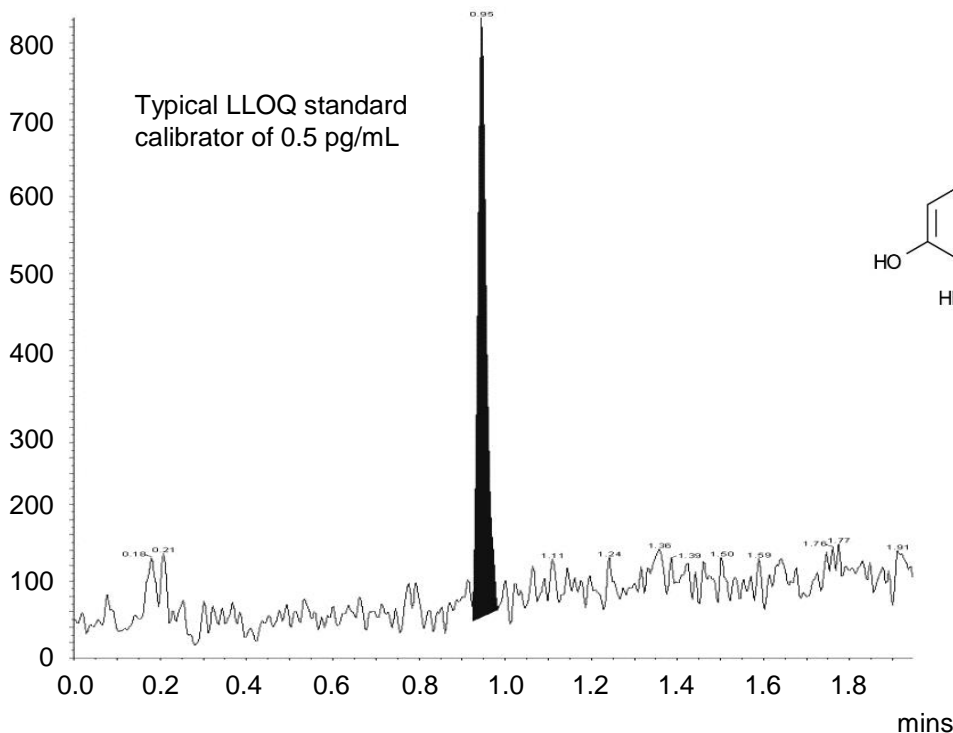

1. Formoterol
(*m/z* 345 → 149)



Gamma Hydroxybutyric Acid (GHB) and Gamma Butyrolactone (GBL)

ACE[®]
Ultra-inert
UHPLC & HPLC Columns

Application #AN1500

Conditions

Column: ACE Excel 2 C18-AR
Dimensions: 100 x 3.0 mm
Part Number: EXL-109-1003
Mobile Phase: 20 mM KH₂PO₄ pH 2.5 H₂O/MeCN (98:2 v/v)
Flow Rate: 0.43 mL/min
Injection: 2 µL
Temperature: 30 °C
Detection: UV, 215 nm

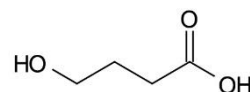
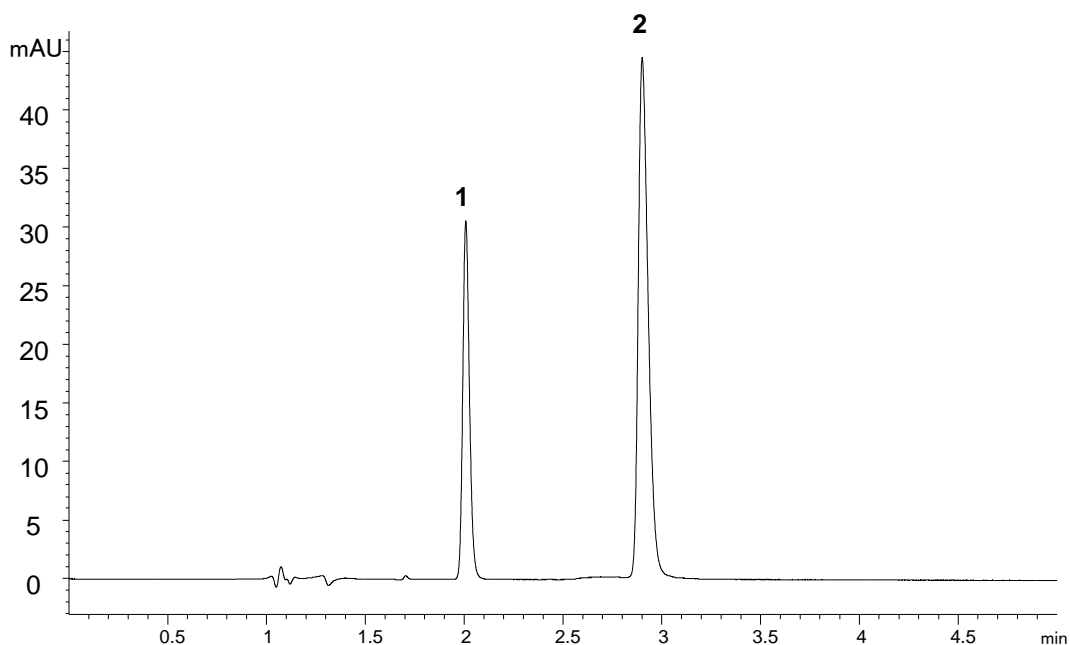

1. GHB

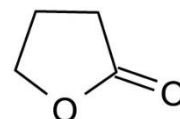

2. GBL



Hepcidin-25 and Truncated Isoforms by LC-HR-MS

Application #AN3090

Conditions

Column: ACE 3 C18
Dimensions: 100 x 2.1 mm
Part Number: ACE-111-1002
Mobile Phase: A: 0.1% formic acid in H₂O
B: 0.1% formic acid in MeCN

Time (mins)	%B
0	15
5	100
6	100

Flow Rate: 0.25 mL/min
Injection: 100 µL
Temperature: 60 °C
Detection: ThermoFisher Scientific Q-Exactive™ high resolution MS
Heated electrospray ionisation (positive mode)
Spray voltage: 4.5 kV
Vaporiser temperature: 200 °C
Capillary temperature: 320 °C
Detection: Full scan *m/z* 400 – 1000
Extracted ion chromatogram from sum of 6 most abundant isotopes of +3, +4 and +5 charge states

EIC for hepcidin-25 and truncated isoforms

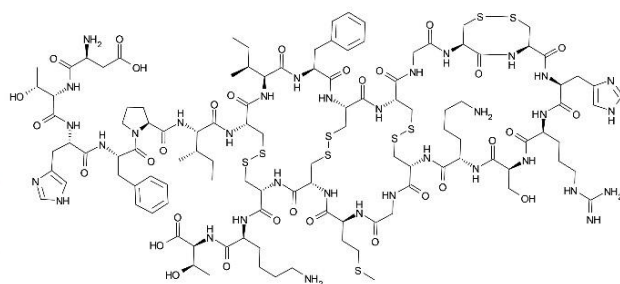
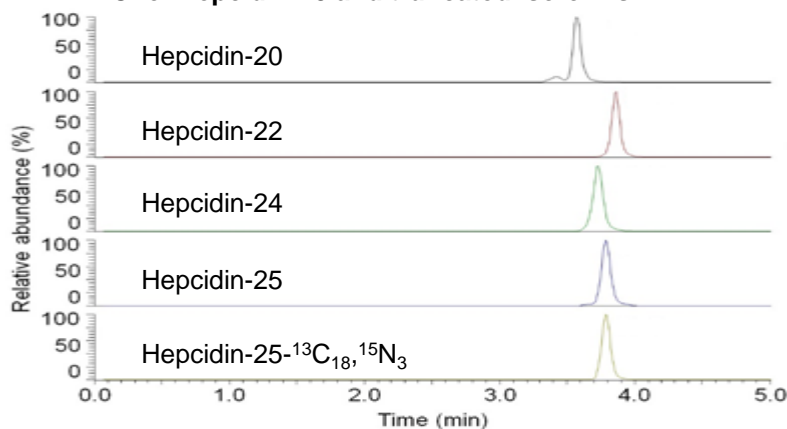

Hepcidin-25
(MW 2789)

Mass Spectrum of hepcidin-25

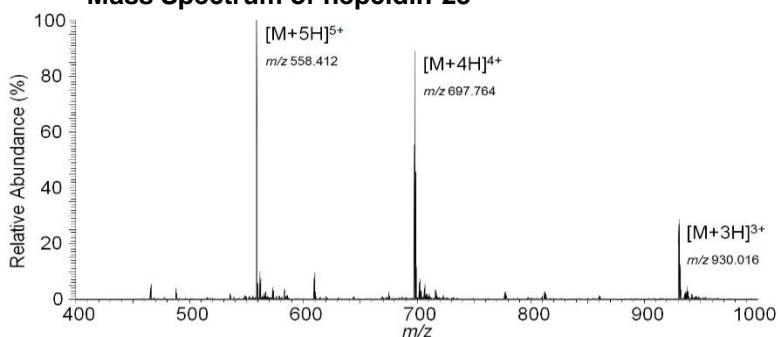

Reproduced with permission of Viapath, Toxicology Unit, King's College Hospital London, UK
© 2015 ACT Ltd. All rights reserved. All products are available worldwide.



Conditions

Column: ACE 5 C18
Dimensions: 150 x 4.6 mm
Part Number: ACE-121-1546
Mobile Phase: 10 mM KH₂PO₄ pH 3.5 in H₂O/MeCN (15:85 v/v)
Flow Rate: 1 mL/min
Temperature: Ambient
Detection: UV, 254 nm

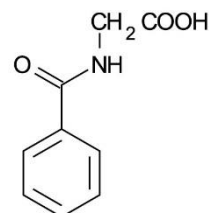
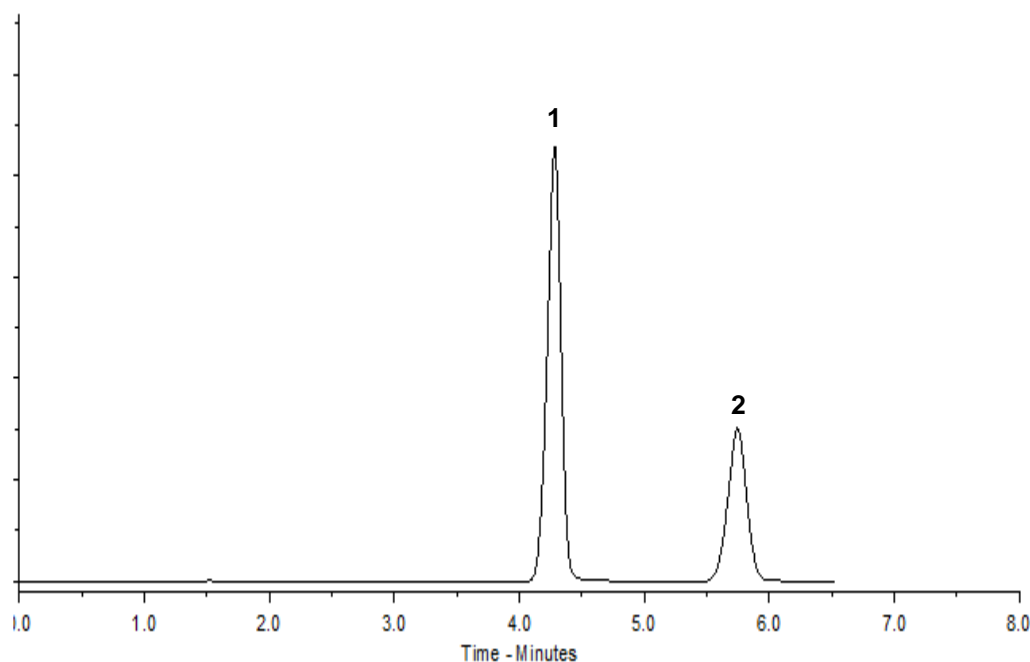

1. Hippuric acid

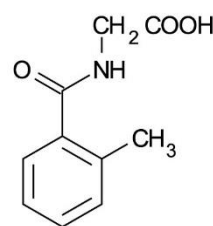

2. 2-Methylhippuric acid

Conditions

Column: ACE UltraCore 2.5 SuperC18
Dimensions: 50 x 3.0 mm
Part Number: CORE-25A-1503U
Mobile Phase: A: 0.1% formic acid in H₂O
B: 0.1% formic acid in MeCN

Time (mins)	%B
0	2
2	2
17	50
19	95
20	95

Flow Rate: 0.6 mL/min
Sample Preparation: SPE on C18
Detection: Synapt G1 QToF +ESI MS
Sampling cone voltage: 40 V
Source temperature: 150 °C
Capillary voltages: 4.8 kV
Extraction cone voltages: 41 kV
Desolvation temperature: 500 °C
Acquisition: 100-2000 m/z

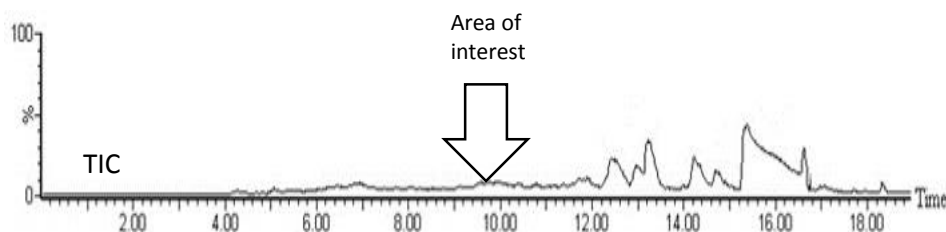

Extracted ion current chromatograms
(sum of multiply protonated ions [M+3H]³⁺, [M+4H]⁴⁺ and [M+5H]⁵⁺)

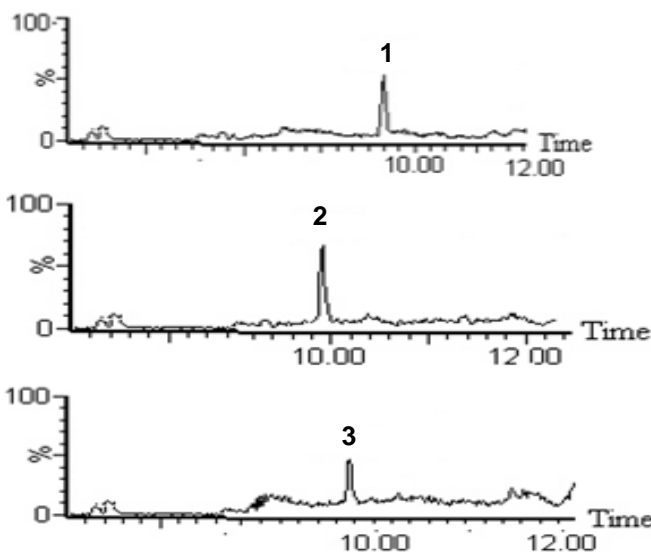

Defensin Human Neutrophil Peptides

1. HNP-1
(30 amino acid residues)
2. HNP-2
(29 amino acid residues)
3. HNP-3
(30 amino acid residues)

Mass spectra

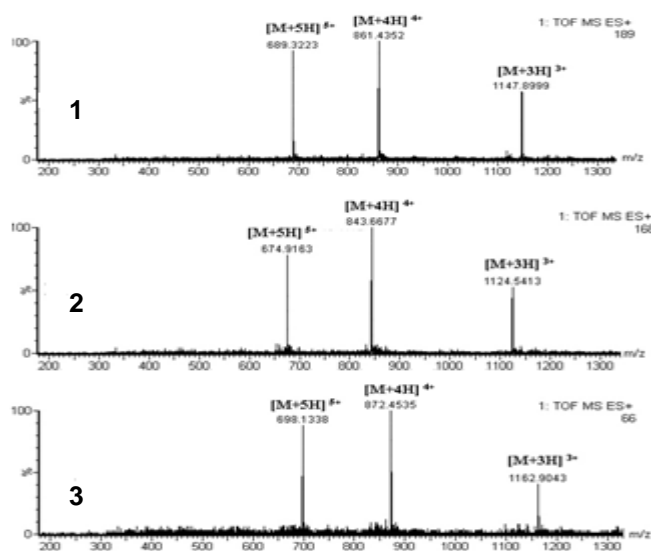

Reproduced with permission of School of Science, University of Greenwich, UK
© 2015 ACT Ltd. All rights reserved. All products are available worldwide.



Human Urine Metabolite Profiling by LC-MS

Application #AN2600

Conditions

Column: ACE Excel 1.7 C18-Amide
Dimensions: 100 x 2.1 mm
Part Number: EXL-1712-1002U
Mobile Phase: A: 0.01% formic acid in H₂O
B: 0.01% formic acid in MeCN

Time (mins)	%B
0.0	3
2.5	10
8.0	100
8.5	3
10.0	3

Flow Rate: 0.5 mL/min
Detection: Exactive accurate mass MS system
ESI in negative ion mode

Sample: Urine of healthy adult volunteer, filtered prior to injection onto column and modular Accela LC system.
Analytes between *m/z* 70-800 monitored

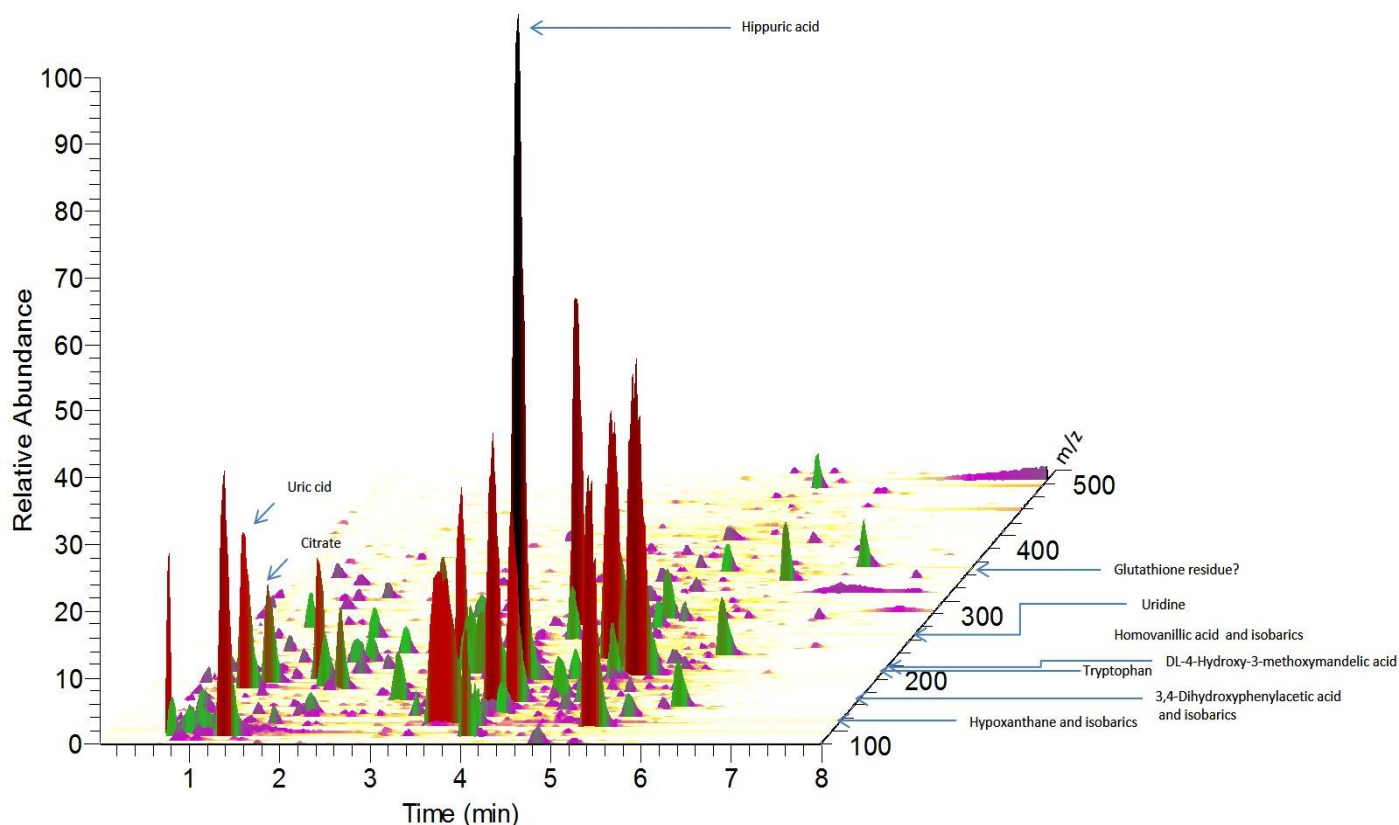

Reproduced with permission of School of Pharmacy, University of Nottingham, UK
© 2015 ACT Ltd. All rights reserved. All products are available worldwide.

Hydroxychloroquine in Whole (EDTA) Blood by LC-MS/MS

Application #AN1120

Conditions

Column: ACE Excel 2 SuperC18
Dimensions: 50 x 2.1 mm
Part Number: EXL-1011-0502U
Mobile Phase: A: 0.5% Ammonium hydroxide pH 10 in H₂O
B: 0.5% Ammonium hydroxide in MeCN

Time (mins)	%B
0.00	30
1.50	100
2.50	100
2.51	30

Flow Rate: 0.4 mL/min
Injection: 5 µL
Temperature: 40 °C
Detection: MS/MS detection with Waters TQD
ESI +ve ion mode

Typical chromatogram for lowest calibrator (0.09 mg/L hydroxychloroquine)

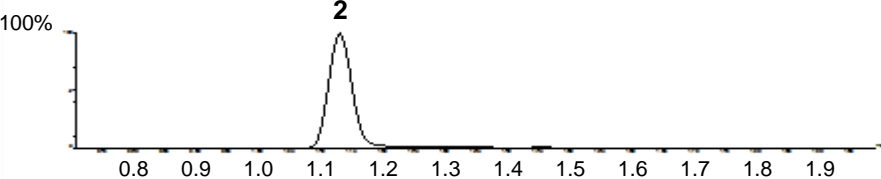
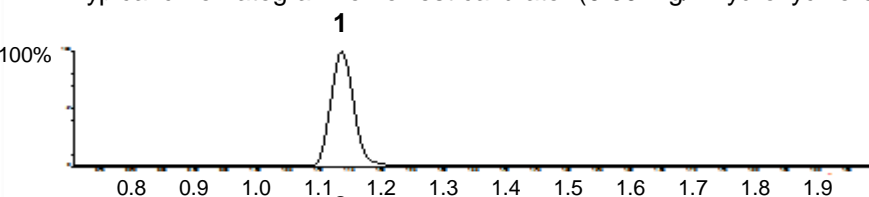

Typical chromatogram for whole (EDTA) blood samples from patient with systemic lupus

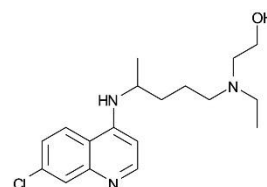
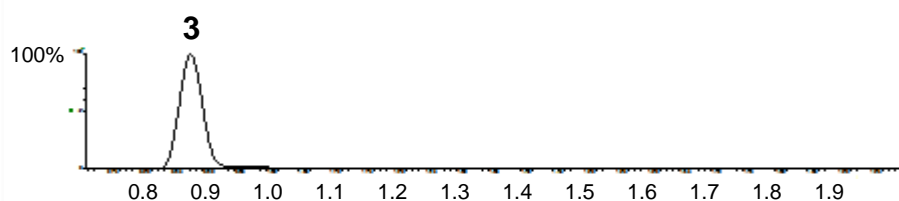
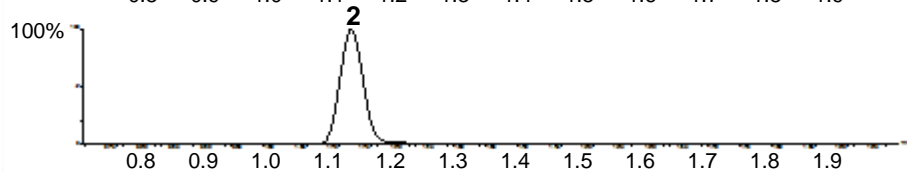
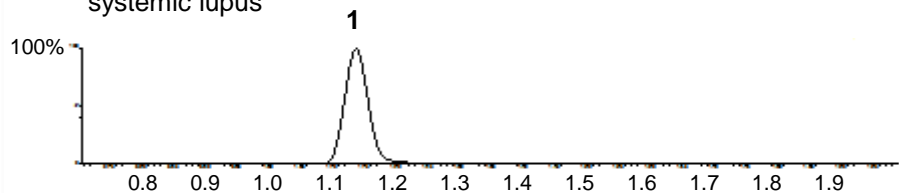

1. Hydroxychloroquine
(*m/z* 336 → 247)
2. D4-Hydroxychloroquine (IS)
(*m/z* 340 → 251)
3. Desethylhydroxychloroquine
(*m/z* 308 → 247)

Reproduced with permission of Leslie Brent Laboratory, Hammersmith Hospital, London, UK
© 2015 ACT Ltd. All rights reserved. All products are available worldwide.



Ibuprofen in Combination with Antihistamine and Decongestant

ACE[®]
Ultra-inert
UHPLC & HPLC Columns

Application #AN2120

Conditions

Column: ACE Excel 3 C18-Amide
Dimensions: 150 x 4.6 mm
Part Number: EXL-1112-1546U
Mobile Phase: 0.01% potassium dihydrogen phosphate/MeCN (60:40 v/v)
Flow Rate: 0.6 mL/min
Injection: 0.5 µL
Temperature: 45 °C
Detection: UV, 214 nm

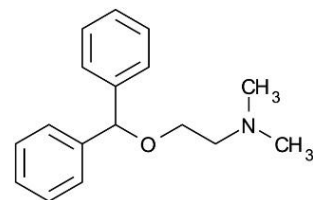
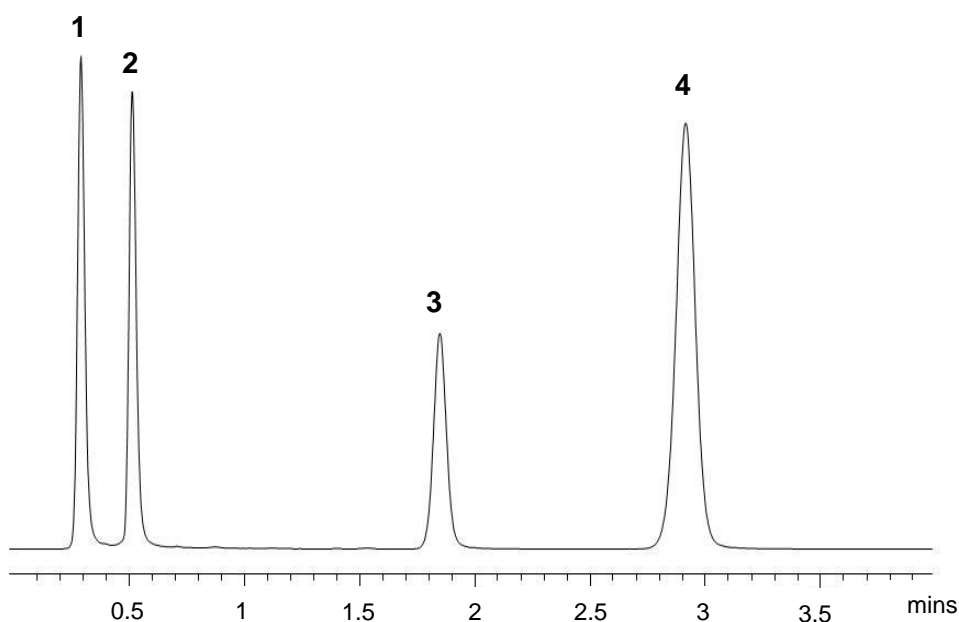

1. Diphenhydramine

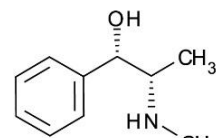

2. Pseudoephedrine

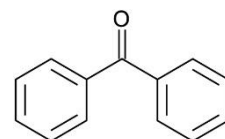

3. Benzophenone

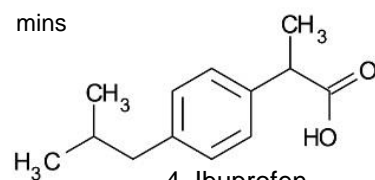

4. Ibuprofen

Insulin Analogues in Clinical and Post-Mortem Analyses

Application #AN3350

Conditions

Column: ACE 5 C18-300
Dimensions: 50 x 2.1 mm
Part Number: ACE-221-0502
Mobile Phase: A: 0.1% acetic acid in H₂O
B: 0.1% acetic acid in IPA/MeCN (25:75 v/v)

Time (mins)	%B
0.0	22
0.5	22
1.0	34
3.0	36
4.0	98
6.2	98
6.3	22

Flow Rate: 0.55 mL/min
Injection: 40 µL
Detection: AB Sciex QTRAP 5500
ESI positive ion mode
Ion spray voltage: 5500 V
Temperature: 600 °C

Sample: 100 µU/mL insulin analogues in steroid-free serum

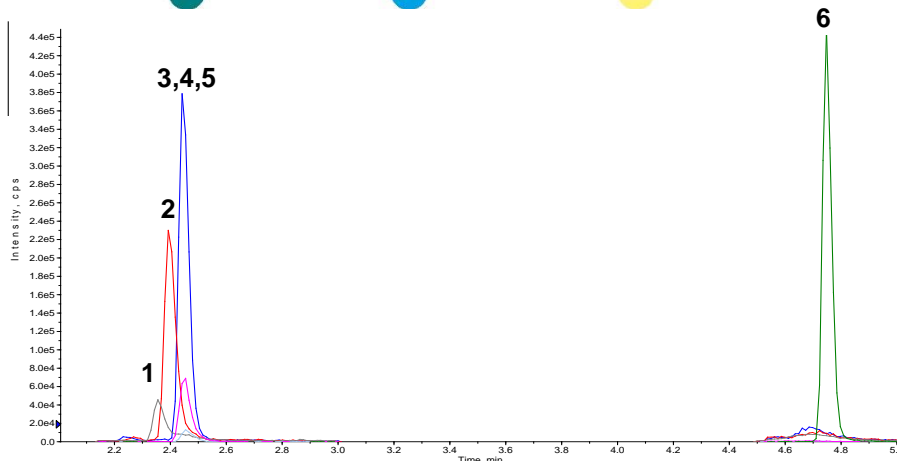
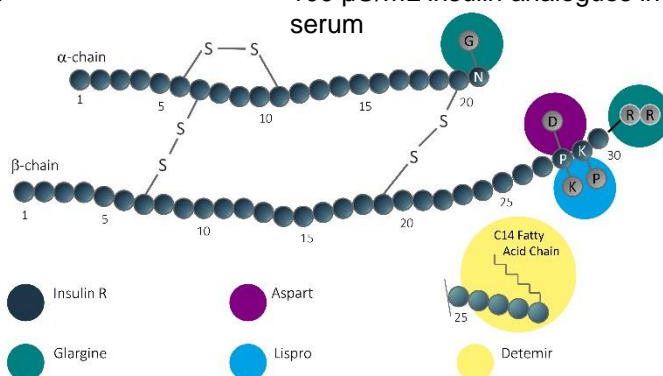

- Glargine
MW 6063
Quantifier *m/z* 867.2 → 136
Qualifier *m/z* 1011.4 → 1164.2
Qualifier *m/z* 1011.4 → 1179.4
- Bovine insulin (IS)
MW ~5800
Quantifier *m/z* 956.5 → 136.1
Qualifier *m/z* N/A
- Aspart
MW 5826
Quantifier *m/z* 971.7 → 136
Qualifier *m/z* 1166 → 219
Qualifier *m/z* 971.7 → 226.1
- Lispro
MW 5808
Quantifier *m/z* 1162.4 → 217
Qualifier *m/z* 968.6 → 217
- Insulin R
MW 5808
Quantifier *m/z* 1162.4 → 345.2
Qualifier *m/z* 1162.3 → 65.2
Qualifier *m/z* 1162.4 → 226.1
- Detemir
MW 5917
Quantifier *m/z* 1184 → 454.4
Qualifier *m/z* 987 → 454.4
Qualifier *m/z* 1184.0 → 357.4

Reproduced with permission of St Paul's Hospital, University of British Columbia, Vancouver, Canada
© 2015 ACT Ltd. All rights reserved. All products are available worldwide.



Conditions

Column: ACE 5 C18
Dimensions: 250 x 4.6 mm
Part Number: ACE-121-2546
Mobile Phase: A: 0.1% TFA in H₂O/MeCN (71:29 v/v)
B: 0.1% TFA in H₂O/MeCN (68:32 v/v)

Time (mins)	%B
0	10
16	90

Flow Rate: 1 mL/min
Temperature: Ambient
Detection: UV, 215 nm

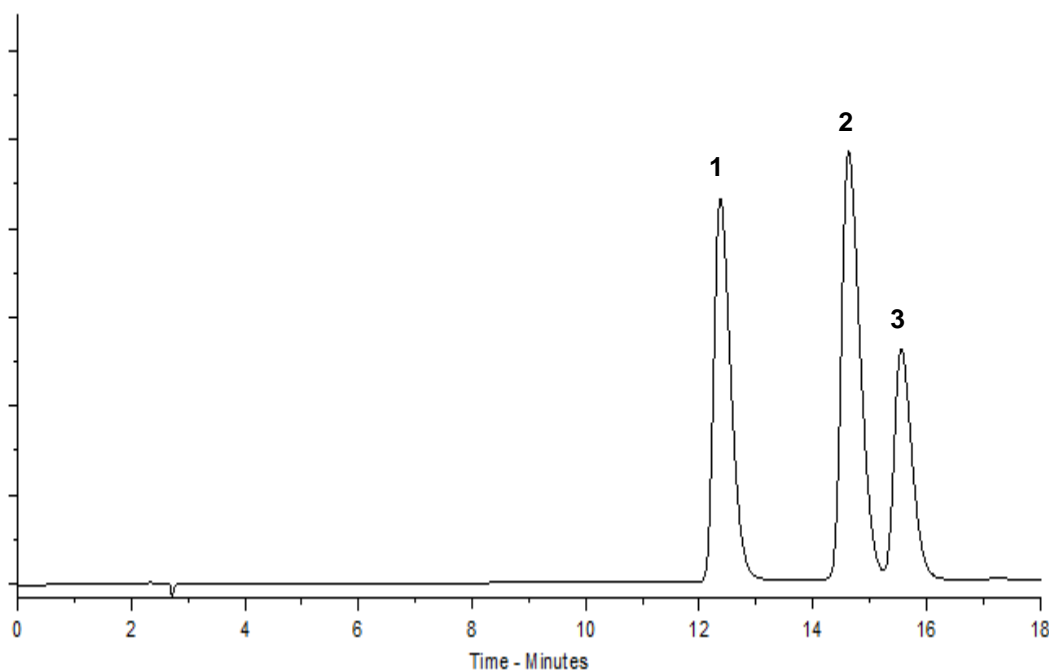

1. Bovine insulin
2. Human insulin
3. Porcine insulin



Itraconazole and Hydroxyitraconazole in Human Whole Blood by LC-MS/MS

Application #AN3380

Conditions

Column: ACE 3 C18-AR
Dimensions: 50 x 2.1 mm
Part Number: ACE-119-0502
Mobile Phase: A: 10 mM ammonium acetate in H₂O
B: 10 mM ammonium acetate in MeOH

Time (mins)	%B
0	75
2	98
3	98

Flow Rate: 0.7 mL/min
Temperature: 45 °C
Detection: AB Sciex 4000
ESI positive ion mode
Sample: 1.0 ng/mL human whole blood (LLOQ)

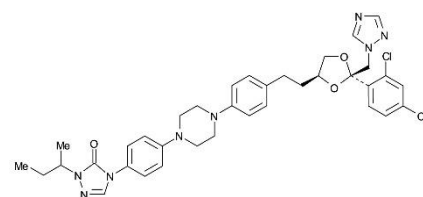
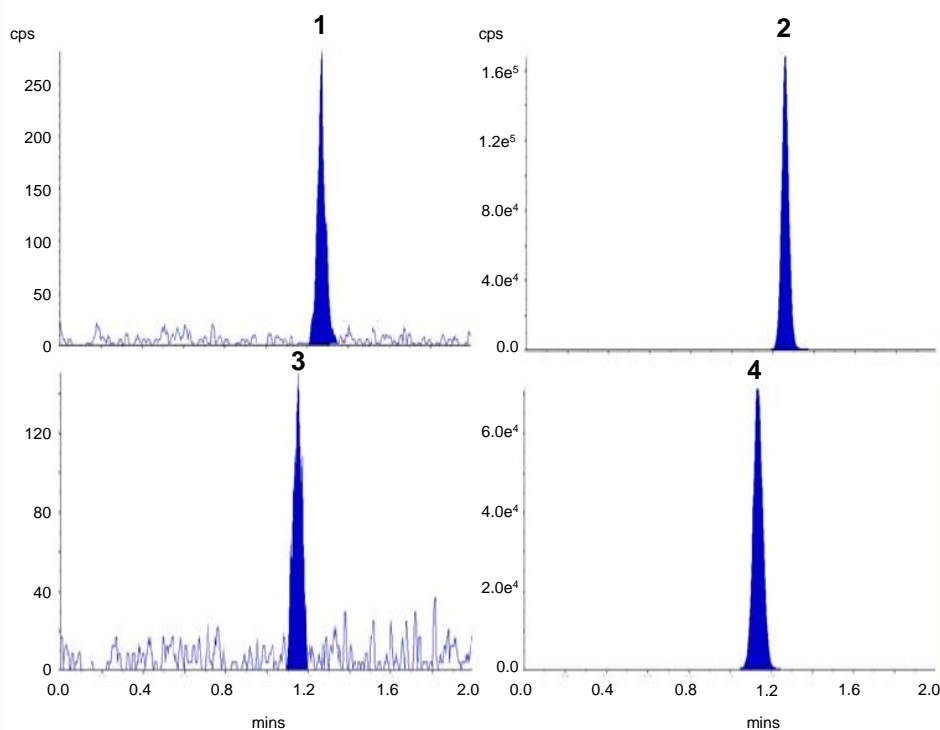

1. Itraconazole
(*m/z* 705.3 → 392.3)

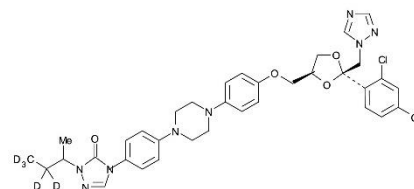

2. Itraconazole-d5
(*m/z* 710.4 → 397.4)

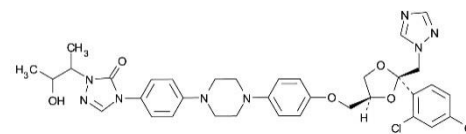

3. Hydroxyitraconazole
(*m/z* 721.3 → 408.2)

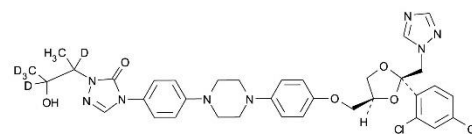

4. Hydroxyitraconazole-d5
(*m/z* 726.4 → 413.3)



Lapatinib Anticancer Drug in Human Plasma by LC-MS/MS

Application #AN3360

Conditions

Column:	ACE 5 C18
Dimensions:	100 x 4.6 mm
Part Number:	ACE-121-1046
Mobile Phase:	10 mM ammonium formate pH 3.5/MeCN (10:90 v/v)
Flow Rate:	1 mL/min
Injection:	0.5 μ L
Temperature:	40 $^{\circ}$ C
Detection:	API 4000 triple quad MS Positive ion mode ESI Ion spray voltage: 5500 V Temperature: 400 $^{\circ}$ C
Sample:	Extracted from 100 μ L plasma using liquid-liquid extraction

LLOQ	2.5 ng/mL
LOD	1.0 ng/mL
Method Linearity	2.5 – 2500 ng/mL

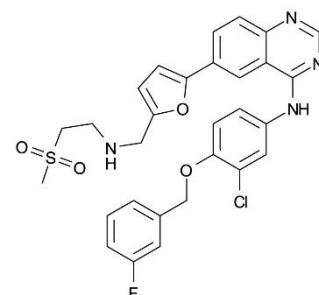
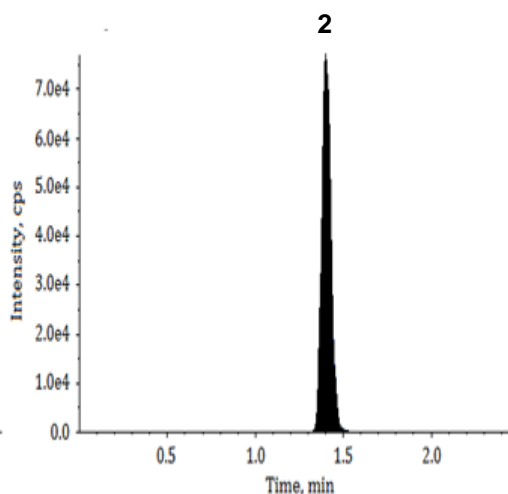
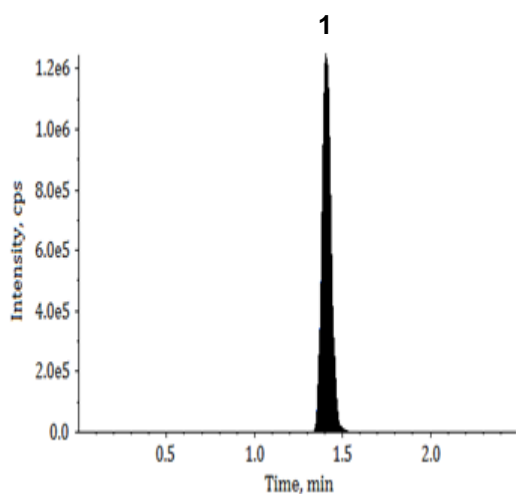

1. Lapatinib
(m/z 581.1 \rightarrow 365.2)
Concentration 1000 ng/mL

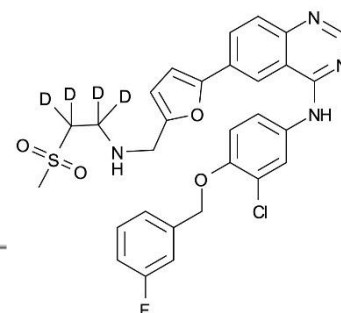

2. Lapatinib-d4 (IS)
(m/z 585.1 \rightarrow 365.0)
Concentration 100 ng/mL



Conditions

Column: ACE 3 C18
Dimensions: 100 x 3.0 mm
Part Number: ACE-111-1003
Mobile Phase: A: 0.1% formic acid in MeCN/H₂O (20:80 v/v)
B: 0.1% formic acid in MeCN/H₂O (80:20 v/v)

Time (mins)	%B
0.0	20
1.0	20
3.0	80
4.5	80

Flow Rate: 0.3 mL/min
Injection: 10 µL
Detection: Quatro-Micro triple quad MS
Positive ion mode ESI

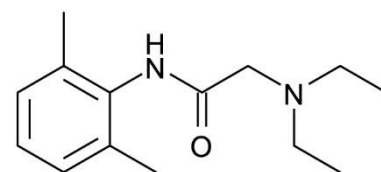
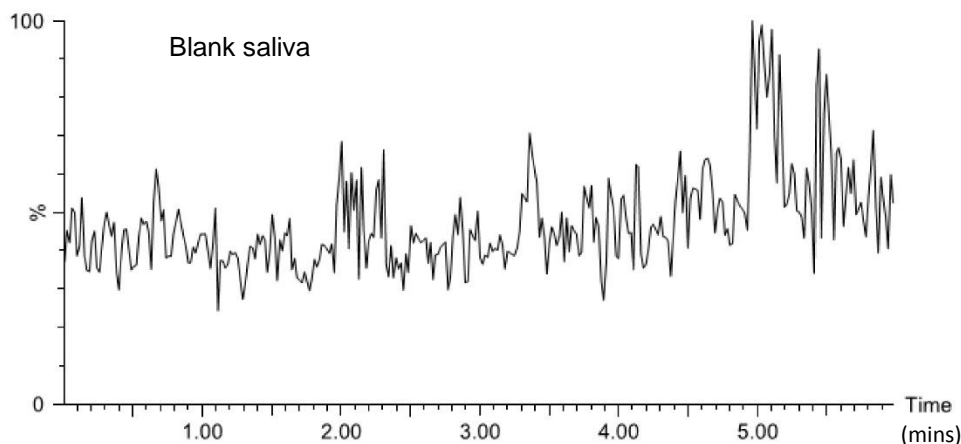

1. Lidocaine
(*m/z* 235 → 86)

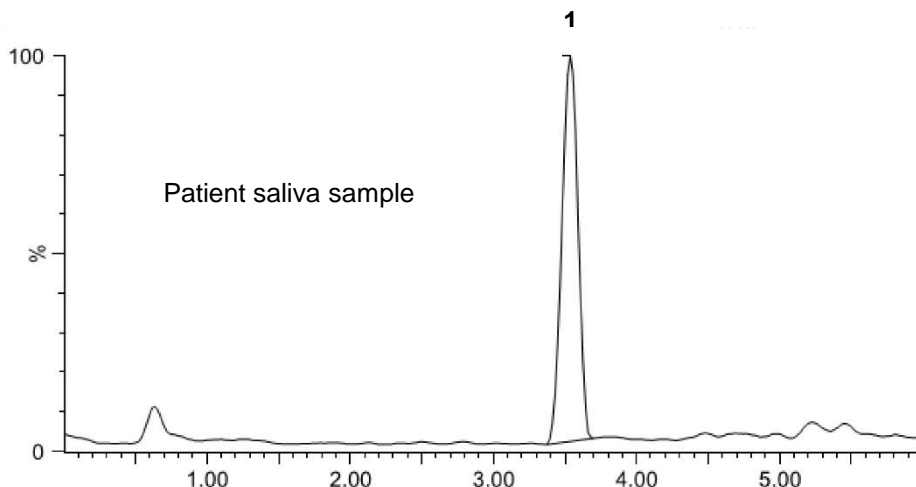

Saliva samples taken
after "Emla 5%"
application to skin



Conditions

Column:	ACE 5 C18
Dimensions:	250 x 4.6 mm
Part Number:	ACE-121-2546
Mobile Phase:	0.02 M sodium phosphate dibasic pH 3.0/MeCN (70:30 v/v)
Flow Rate:	1 mL/min
Injection:	25 µL
Temperature:	25 °C
Detection:	UV, 205 nm

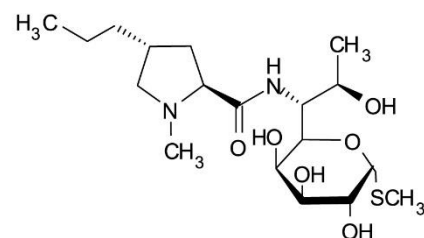
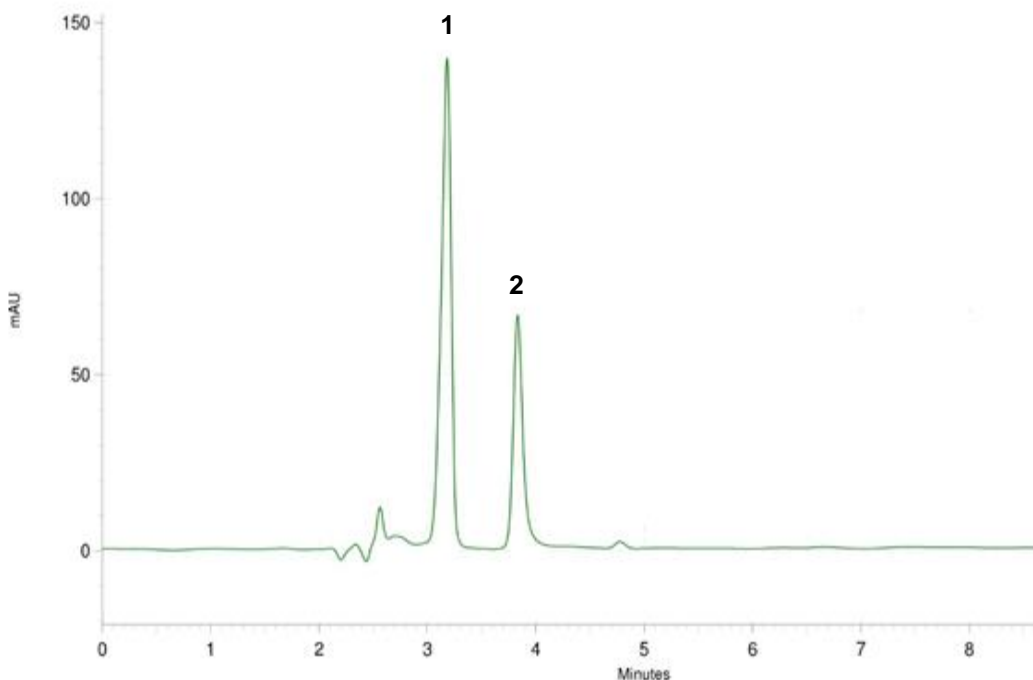

1. Lincomycin HCl

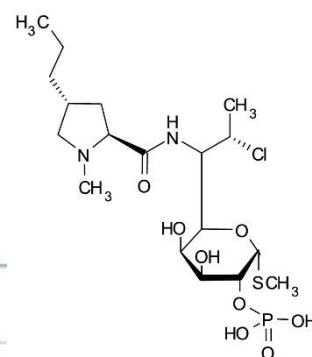

2. Clindamycin phosphate

Lipid Classes Separation from *Drosophila Melanogaster*

Application #AN1530

Conditions

Column: ACE 3 SIL
 Dimensions: 150 x 3.0 mm
 Part Number: ACE-117-1503
 Mobile Phase: A: IPA/MeCN (20:80 v/v)
 B: IPA/0.02 M ammonium formate (20:80 v/v)

Time (mins)	%B
0.0	8
1.0	8
5.0	9
10.0	20
16.0	25
23.0	35
26.0	8

Flow Rate: 0.3 mL/min
 Detection: LTQ Orbitrap MS
 Positive and negative ion mode

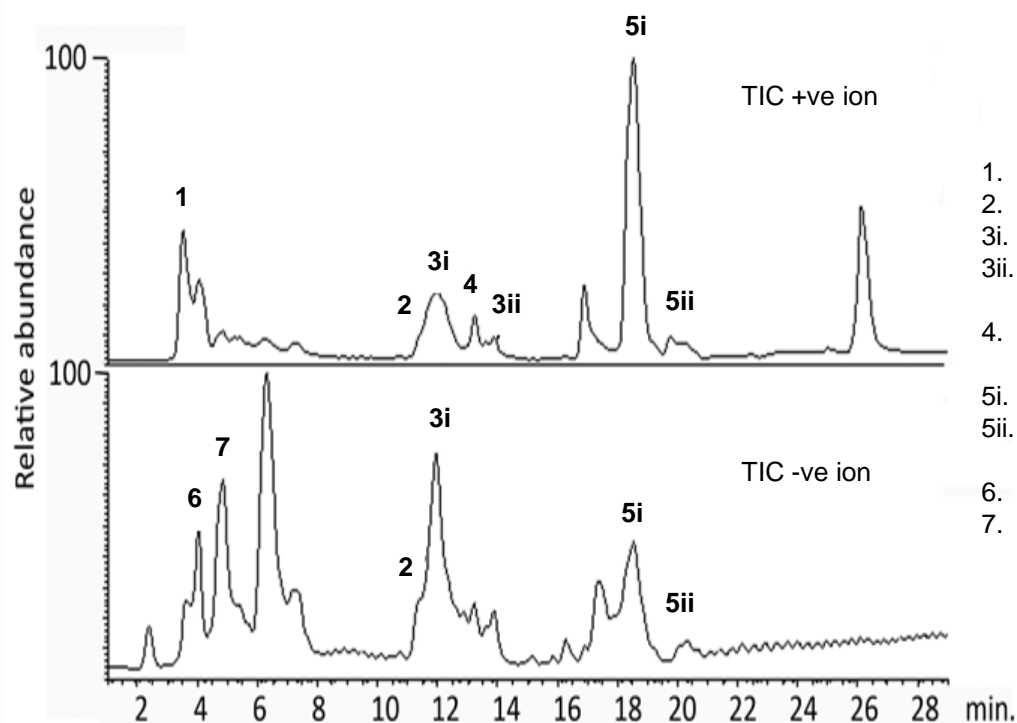

1. Triglyceride (TG)
2. Phosphoserine (PS)
- 3i. Phosphoethanolamine (PE)
- 3ii. Lyso phosphoethanolamine (Lyso PE)
4. Sphingomyelin phosphoethanolamine (SMPE)
- 5i. Phosphatidyl choline (PC)
- 5ii. Lyso phosphatidylcholine (Lyso PC)
6. Glycerophosphoglycerol (GPG)
7. Phosphoinositol (PI)



15-Hydroxy Lubiprostone in Human Plasma

Application #AN1900

Conditions

Column: ACE Excel 2 C18
Dimensions: 50 x 3.0 mm
Part Number: EXL-101-0503U
Mobile Phase: A: 0.1% formic acid in H₂O
B: MeCN
Flow Rate: 0.65 mL/min
Injection: 15 µL
Temperature: 35 °C
Detection: MDS Sciex API 5000
TurbolonSpray negative mode
IonSpray voltage -4500 V
Source Temperature 450 °C

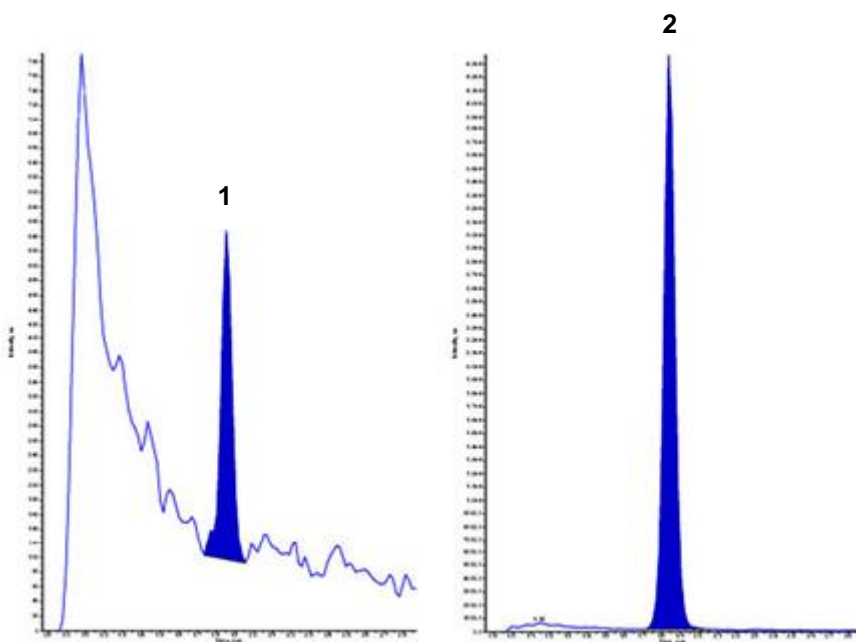

Lowest calibration standard sample containing 2.0 pg/mL in human EDTA K3 plasma.

Lubiprostone, a fatty acid derived from prostaglandin E1, is rapidly metabolised to 15-hydroxy lubiprostone.

Quantitation is based on 15-hydroxy lubiprostone, with the d4 analogue as internal standard.

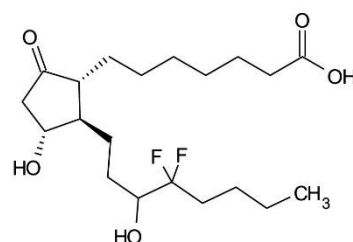

1. 15-Hydroxy lubiprostone
m/z 392.5
Transition: 391.2 → 373.2

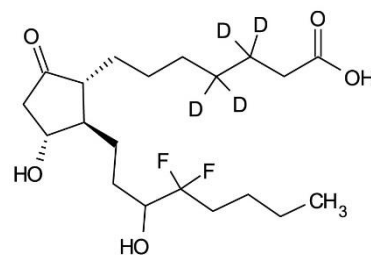

2. 15-Hydroxy lubiprostone-d4 (IS)
m/z 396.5
Transition: 395.2 → 377.2

Methotrexate in K₃EDTA Human Plasma by LC-MS/MS

ACE[®]
Ultra-inert
UHPLC & HPLC Columns

Application #AN3760

Conditions

Column:	ACE 5 CN
Dimensions:	150 x 4.6 mm
Part Number:	ACE-124-1546
Mobile Phase:	10 mM ammonium formate pH 7.0/MeOH (60:40 v/v)
Flow Rate:	1 mL/min
Temperature:	40 °C
Detection:	Quattro Premier XE triple quad MS Positive ion mode ESI Ion source temperature: 120 °C Desolvation temperature: 450 °C
Sample:	Methotrexate and methotrexate-d3 extracted using solid phase extraction

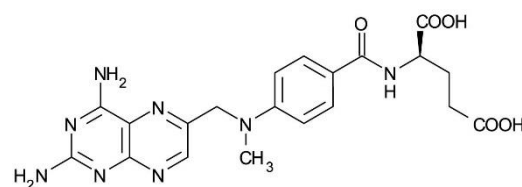
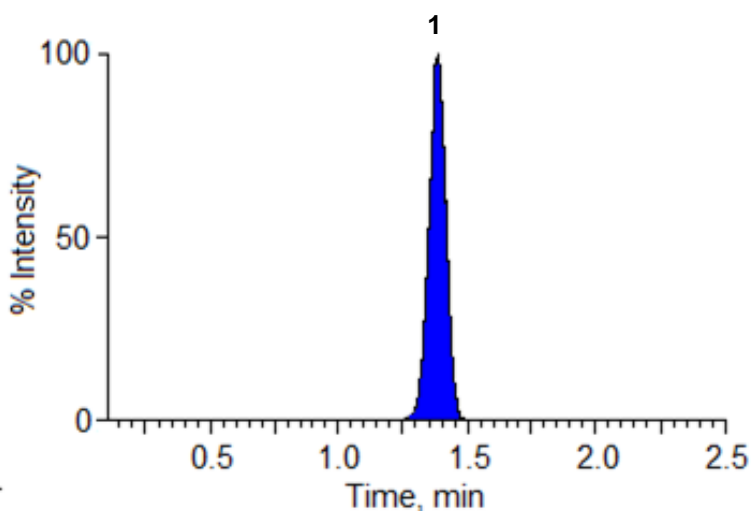

1. Methotrexate
(*m/z* 455 → 308)
(LLOQ 1.0 ng/mL)
(Concentration 100 ng/mL)

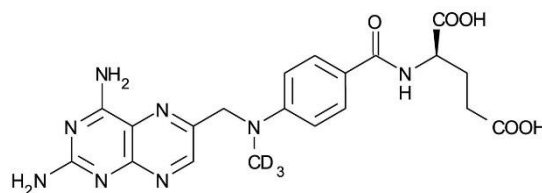
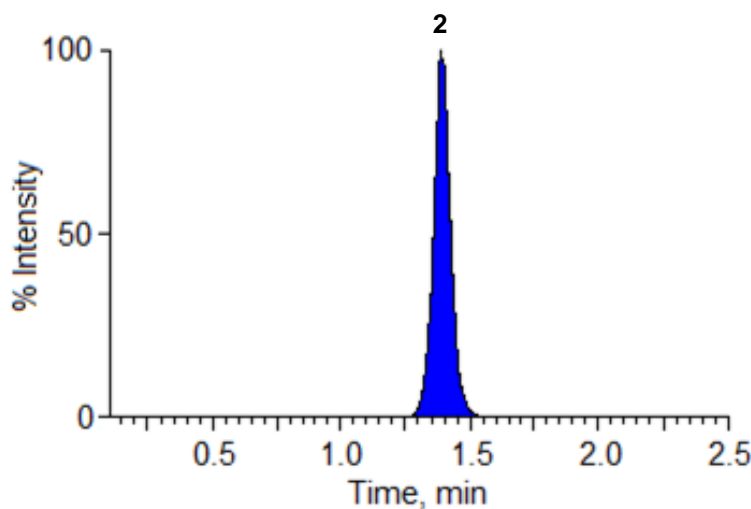

2. Methotrexate-d3 (I.S.)
(*m/z* 458 → 311)
(Concentration 50 ng/mL)

Reproduced with permission of Chemistry Department, School of Sciences, Gujarat University, India
© 2015 ACT Ltd. All rights reserved. All products are available worldwide.



For more information contact your local ACE distributor or visit
www.ace-hplc.com or email: info@ace-hplc.com

ACE[®]
UHPLC & HPLC
Columns

mGluR5 PET Tracer by Radio HPLC Analysis

ACE[®]
Ultra-inert
UHPLC & HPLC Columns

Application #AN2700

Conditions

Column: ACE 3 C18
Dimensions: 50 x 4.6 mm
Part Number: ACE-111-0546
Mobile Phase: 0.1% TFA in H₂O/MeCN (55:45 v/v)
Flow Rate: 1 mL/min
Injection: 20 µL
Detection: UV, 254 nm
Radio detection

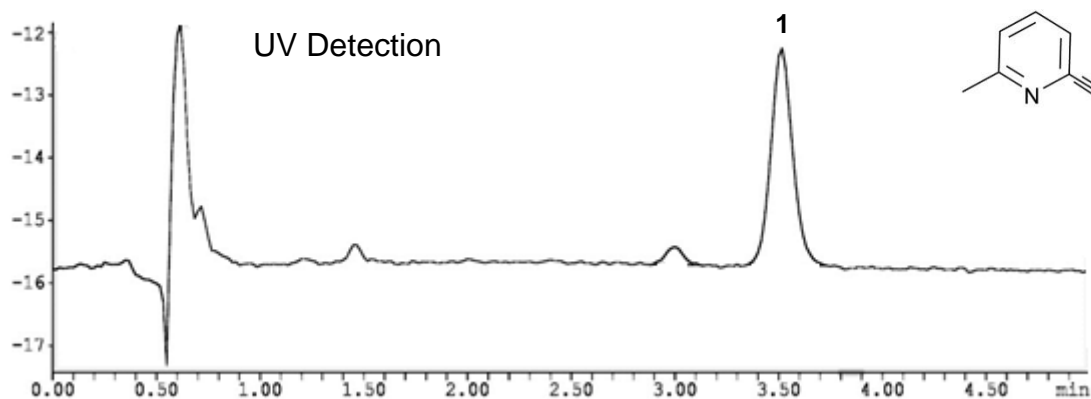

1. ¹¹C-ABP688

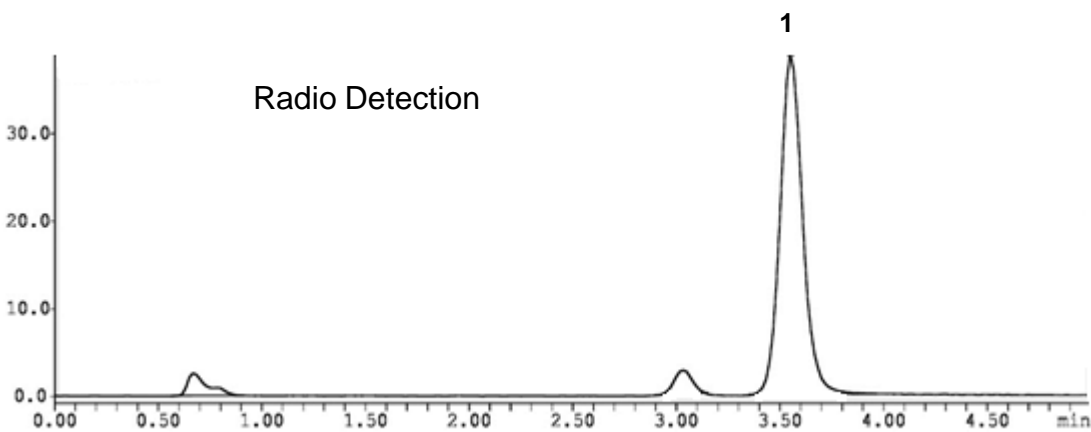

Reproduced with permission of Centre of Radiopharmaceutical Science, University Hospital Zurich, Switzerland

© 2015 ACT Ltd. All rights reserved. All products are available worldwide.



For more information contact your local ACE distributor or visit
www.ace-hplc.com or email: info@ace-hplc.com

Conditions

Column: ACE 3 C18-AR
 Dimensions: 150 x 4.6 mm
 Part Number: ACE-119-1546
 Mobile Phase: A: 0.1% formic acid in H₂O
 B: 0.1% formic acid in MeOH

Time (mins)	%B
0	52
28	74
33	74
38	52
Post time 10 minutes	

Flow Rate: 1 mL/min
 Injection: 5 µL
 Temperature: 40 °C
 Detection: UV, 254 nm

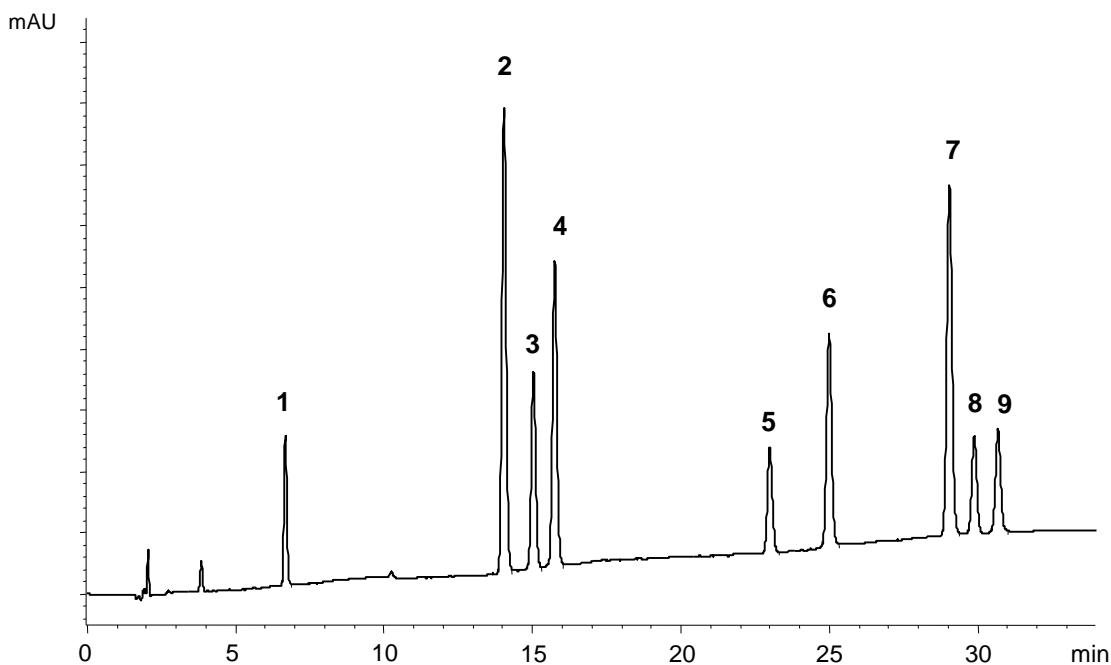

1. Bendroflumethiazide
2. Ketoprofen
3. Naproxen
4. Sulindac
5. Ibuprofen
6. Diclofenac
7. Indomethacin
8. Meclofenamic acid
9. Mefenamic acid



Conditions

Column: ACE 5 SuperC18
 Dimensions: 150 x 4.6 mm
 Part Number: EXL-1211-1546U
 Mobile Phase: A: 0.1% formic acid in H₂O
 B: 0.1% formic acid in MeCN

Time (mins)	%B
0	20
20	70
25	70
36	20

Flow Rate: 1 mL/min
 Injection: 10 µL
 Temperature: 40 °C
 Detection: UV, 254 nm

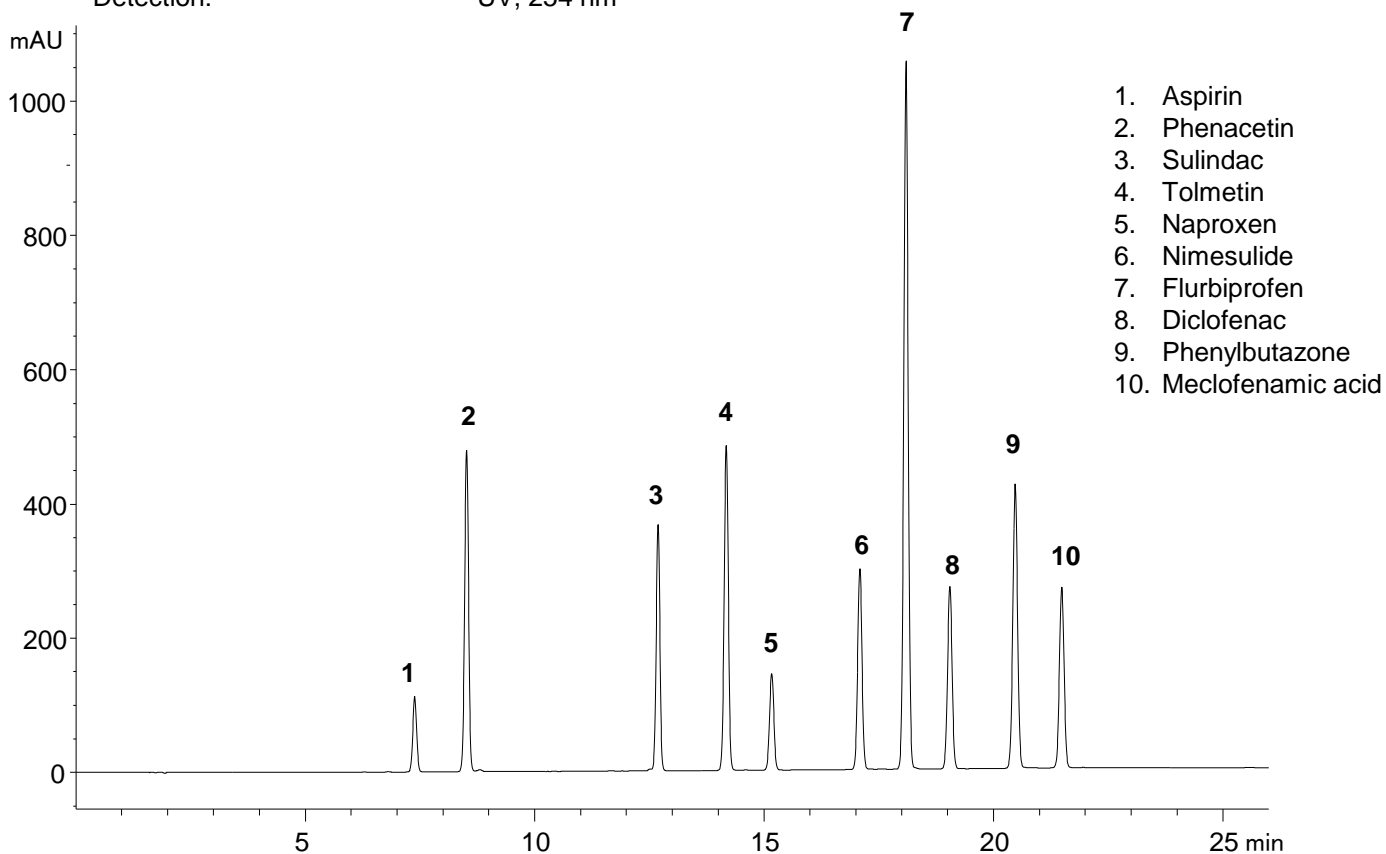

1. Aspirin
2. Phenacetin
3. Sulindac
4. Tolmetin
5. Naproxen
6. Nimesulide
7. Flurbiprofen
8. Diclofenac
9. Phenylbutazone
10. Meclofenamic acid



Non-Steroidal Anti-Inflammatory Drugs by LC-MS/MS

Application #AN2630

Conditions

Column: ACE Excel 2 C18
Dimensions: 50 x 2.1 mm
Part Number: EXL-101-0502U
Mobile Phase: A: 2 mM ammonium acetate, 0.1% formic acid in H₂O
B: 2 mM ammonium acetate, 0.1% formic acid in MeOH

Time (mins)	%B
0.0	15
2.0	70
3.0	90
3.3	15

Flow Rate: 0.4 mL/min
Injection: 10 µL
Temperature: 40 °C
Detection: MS/MS
ESI in positive ion mode
Sample: 10 pg/µL

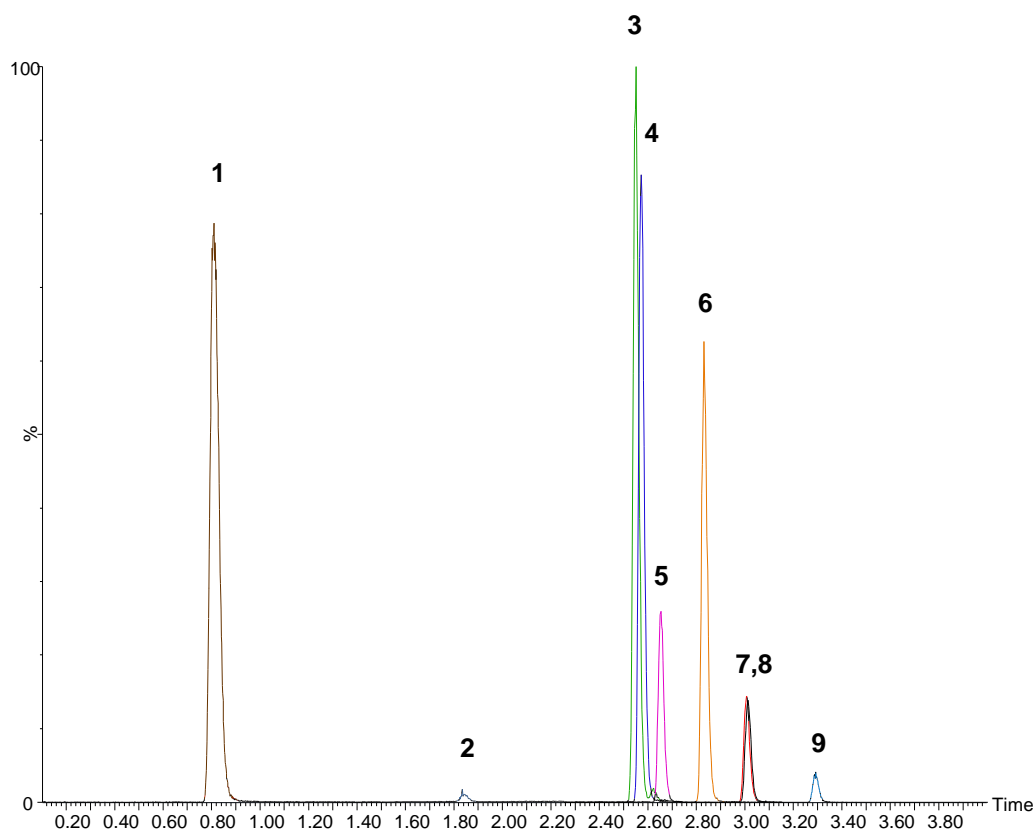

1. Acetaminophen
(*m/z* 151.7 → 109.7)
2. Salicylic acid
(*m/z* 136.7 → 92.7)
3. Sulindac
(*m/z* 357.0 → 233.1)
4. Ketoprofen
(*m/z* 255.0 → 209.0)
5. Naproxen
(*m/z* 231.0 → 184.9)
6. Phenylbutazone
(*m/z* 309.1 → 119.8)
7. Indomethacin
(*m/z* 357.9 → 138.7)
8. Diclofenac
(*m/z* 295.8 → 213.9)
9. Mefenamic acid
(*m/z* 242.0 → 208.8)

Reproduced with permission of Biotage GB Ltd

© 2015 ACT Ltd. All rights reserved. All products are available worldwide.



Nucleic Acids / Disease Biomarker Profiling (I)

Application #AN1080

Conditions

Column: ACE 3 C18-PFP
ACE 3 C18
Dimensions: 100 x 4.6 mm
Part Number: ACE-1110-1046, ACE-111-1046
Mobile Phase: 33 mM potassium phosphate pH 6.2 with KOH/MeOH (88:12 v/v)
Flow Rate: 1 mL/min
Temperature: Ambient
Detection: UV, 260 nm

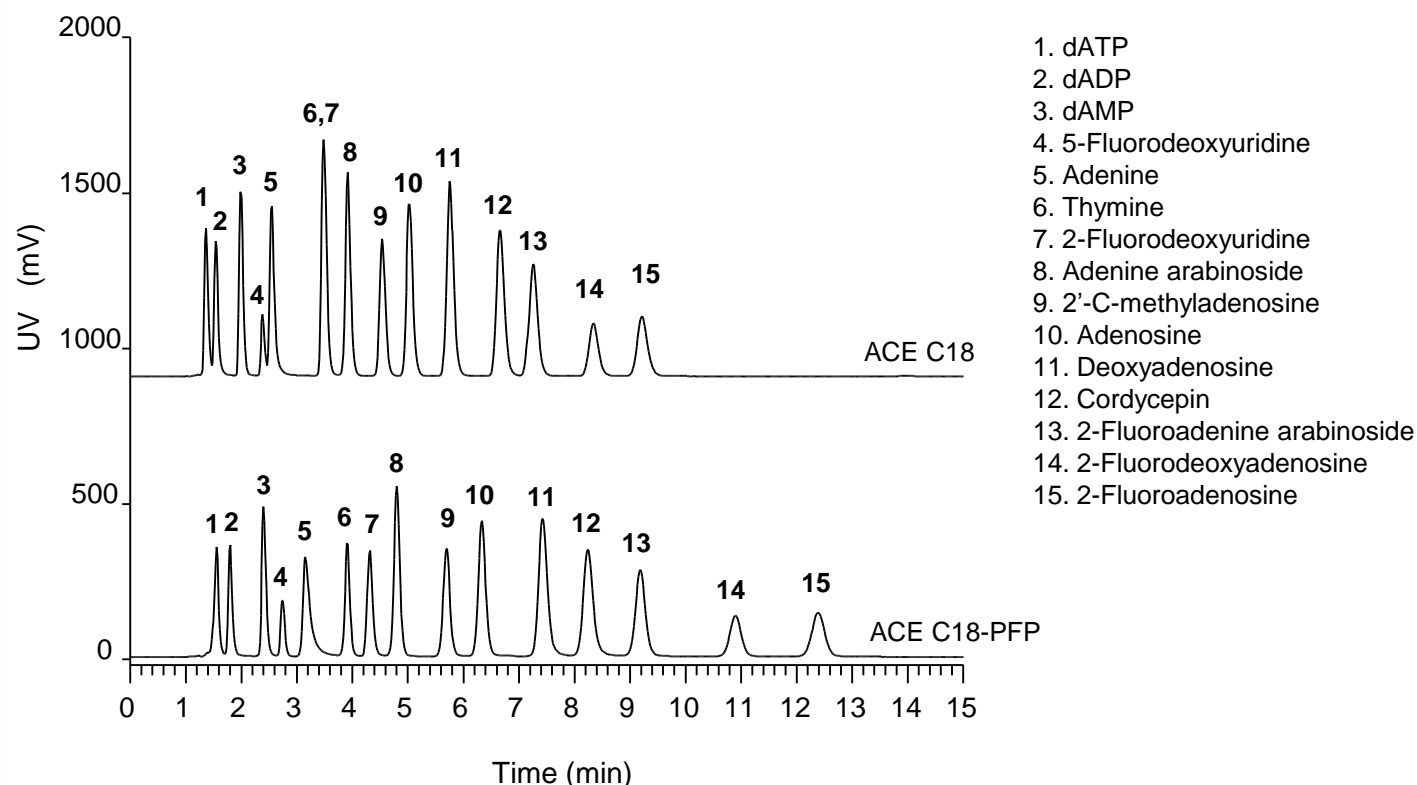

Reproduced with permission of Department of Medical Biochemistry and Biophysics, Umeå University, Sweden

© 2015 ACT Ltd. All rights reserved. All products are available worldwide.

Conditions

Column: ACE 3 C18-PFP
ACE 3 C18
Dimensions: 100 x 4.6 mm
Part Number: ACE-1110-1046, ACE-111-1046
Mobile Phase: 33 mM potassium phosphate pH 6.2 with KOH/MeOH (88:12 v/v)
Flow Rate: 1 mL/min
Temperature: Ambient
Detection: UV, 260 nm

Deoxyribonucleosides

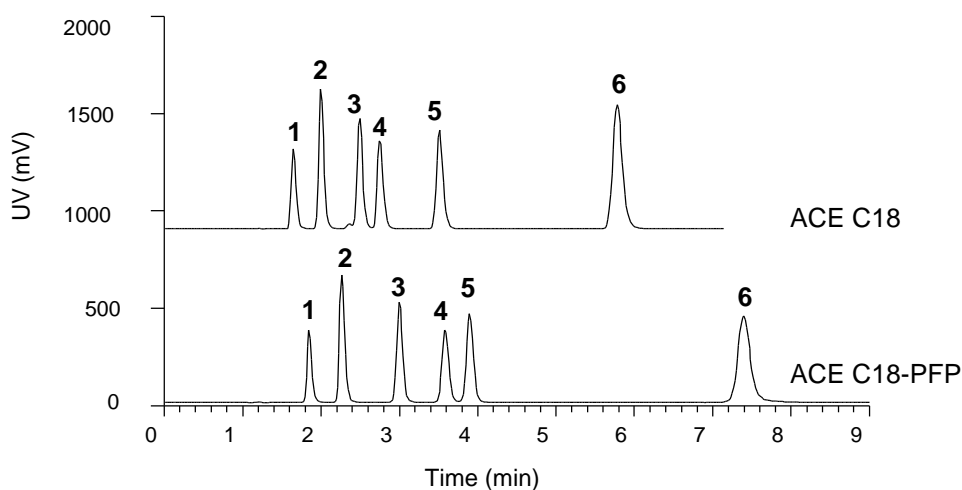

1. Deoxycytidine
2. Deoxyuridine
3. Deoxyinosine
4. Deoxyguanosine
5. Thymidine
6. Deoxyadenosine
7. Cytidine
8. Uridine
9. Guanosine
10. Adenosine

Ribonucleosides

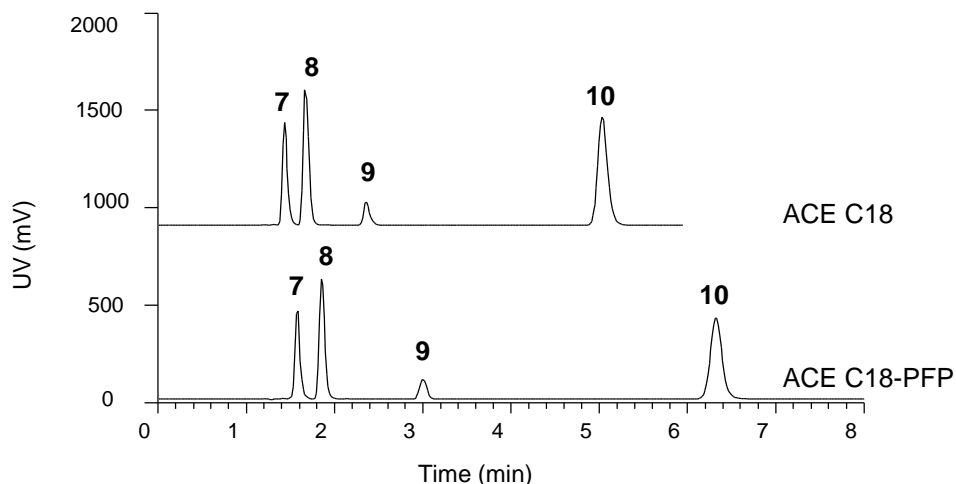

Reproduced with permission of Department of Medical Biochemistry and Biophysics, Umeå University, Sweden

© 2015 ACT Ltd. All rights reserved. All products are available worldwide.



Olanzapine in Human Plasma by LC-MS/MS

Application #AN2520

Conditions

Column:	ACE 5 C18-300
Dimensions:	100 x 4.6 mm
Part Number:	ACE-221-1046
Mobile Phase:	MeCN/0.01% ammonia in 2 mM ammonium formate pH 6.6 (85:15 v/v)
Flow Rate:	0.9 mL/min
Injection:	5 μ L
Detection:	API 4000 triple quad MS Turbo Ion Spray in positive mode Ion Spray voltage: 5500 V Temperature: 550 $^{\circ}$ C

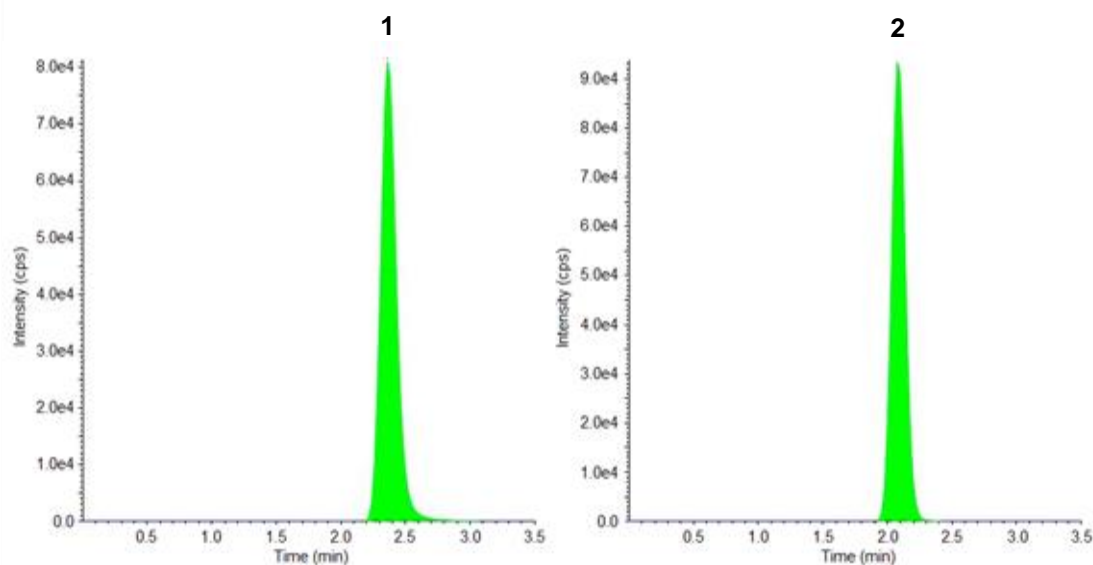

MRM chromatograms of plasma sample after administration of 5 mg dose of olanzapine

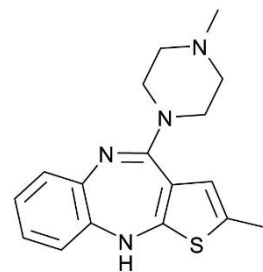

1. Olanzapine
(m/z 313.2 \rightarrow 256.2)

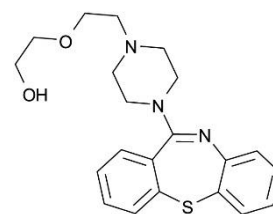

2. Quetiapine (IS)
(m/z 384.2 \rightarrow 253.2)

Conditions

Column: ACE Excel 3 SuperC18
Dimensions: 75 x 2.1 mm
Part Number: EXL-1111-7502U
Mobile Phase: A: 5 mM ammonium hydroxide pH 10.8 in H₂O
B: 5 mM ammonium hydroxide pH 10.8 in MeOH/H₂O (90:10 v/v)

Time (mins)	%B
0	30
5	95

Flow Rate: 0.6 mL/min
Injection: 2 µL
Temperature: 60 °C
Detection: Varian 320 Triple Quadrupole MS
Electrospray voltage: +5 kV
Inlet capillary voltage: 30 V
CID with argon at 1.5 mTorr
Collision cell potential ranges from 5 to 17 V
Drying gas (nitrogen) temperature: 325 °C
Nebulizing gas (nitrogen) pressure: 35 psi
Extended Dynamic Range

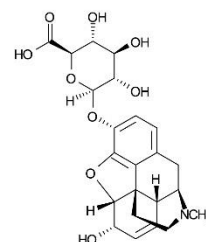

1. Morphine 3-β-D-glucuronide
LOD (est) 100 ppb
(*m/z* 462.0 → 285.9)

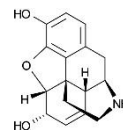

2. Normorphine
LOD (est) 100 ppb
(*m/z* 272.0 → 165.0)

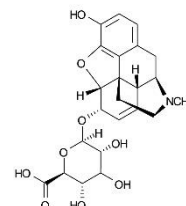

3. Morphine 6-β-D-glucuronide
LOD (est) 100 ppb
(*m/z* 462.0 → 285.9)

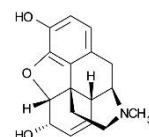

4. Morphine
LOD (est) 20 ppb
(*m/z* 286.0 → 200.9)

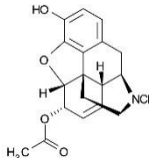

5. 6-Acetylmorphine
LOD (est) 10 ppb
(*m/z* 328.0 → 164.9)

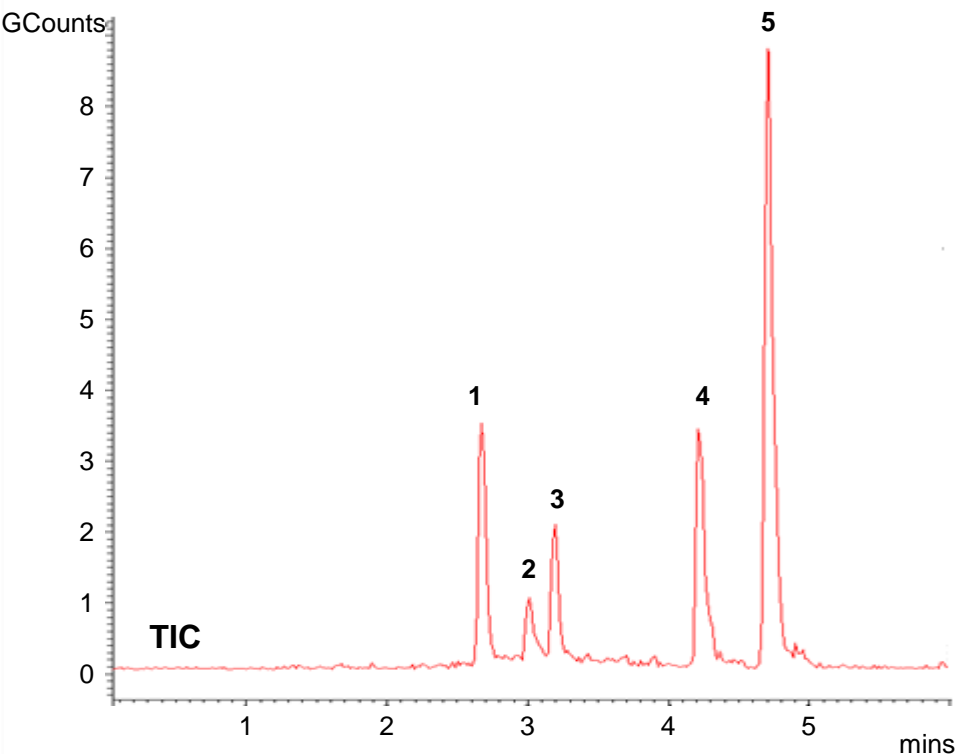

Conditions

Column: ACE 3 C18-AR
Dimensions: 150 x 2.1 mm
Part Number: ACE-119-1502
Mobile Phase: A: 0.1% formic acid in H₂O:MeOH (70:30 v/v)
B: 0.1% formic acid in MeOH

Time (mins)	%B
0.0	20
1.0	20
3.5	60
8.5	60
11.5	80
16.5	80
20.0	90
22.5	90
25.0	20

Flow Rate: 0.3 mL/min
Temperature: 40 °C
Detection: AB SCIEX API 4000 MS
Turbo IonSpray, positive mode MRM
Sample: Derivatised with Girard P reagent

- 7 α -Hydroxycholesterol (*m/z* 534.4 \rightarrow 455.4)
- 7 β -Hydroxycholesterol (*m/z* 534.4 \rightarrow 455.4)
- 22(S)-Hydroxycholesterol (*m/z* 534.4 \rightarrow 455.4)
- 22(R)-Hydroxycholesterol (*m/z* 534.4 \rightarrow 455.3)
- 24(S)-Hydroxycholesterol (*m/z* 534.5 \rightarrow 455.4)
- 25-Hydroxycholesterol (*m/z* 534.4 \rightarrow 455.4)
- 27-Hydroxycholesterol (*m/z* 534.4 \rightarrow 455.4)
- 7 α ,25-Dihydroxycholesterol (*m/z* 550.4 \rightarrow 471.4)
- 7 β ,25-Dihydroxycholesterol (*m/z* 550.4 \rightarrow 471.4)
- 7 α ,27-Dihydroxycholesterol (*m/z* 550.4 \rightarrow 471.4)
- 7 β ,27-Dihydroxycholesterol (*m/z* 550.4 \rightarrow 471.4)
- 3 β ,25-Dihydroxy-5-cholesten-7-one (*m/z* 550.4 \rightarrow 471.4)
- 3 β ,27-Dihydroxy-5-cholesten-7-one (*m/z* 550.4 \rightarrow 471.4)
- 5 α ,6 α -Epoxycholestanol (*m/z* 534.4 \rightarrow 455.4)

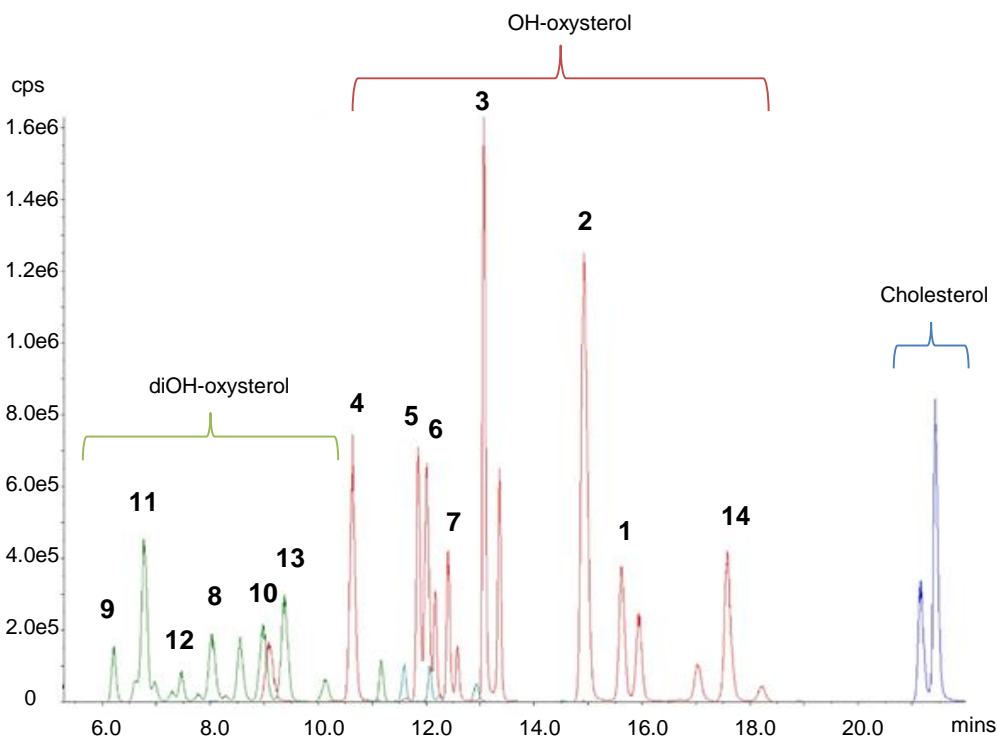

Reproduced from supplement (pnas.org/content/suppl/2014/08/01/1322807111) to 'Oxysterols are agonist ligands of ROR γ t and drive Th17 cell differentiation', PNAS, 111 (33), 12163-12168 (2014)
© 2015 ACT Ltd. All rights reserved. All products are available worldwide.

Paralytic Shellfish Poisoning (PSP) Toxins

Application #AN3180

Conditions

Column: ACE UltraCore 5 SuperC18
Dimensions: 150 x 4.6 mm
Part Number: CORE-5A-1546U
Mobile Phase: A: 0.1 M ammonium formate in H₂O
B: 0.1 M ammonium formate in H₂O/MeOH (95:5 v/v)

Time (mins)	%B
0.00	0
2.00	0
4.00	80
5.50	80
5.51	0
7.00	0

Flow Rate: 2 mL/min
Injection: 30 µL
Temperature: 20 °C
Detection: Fluorescence λ_{Ex} 340 nm, λ_{Em} 395 nm
Sample: Prechromatographic oxidation with hydrogen peroxide and periodate

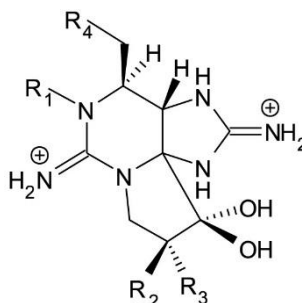
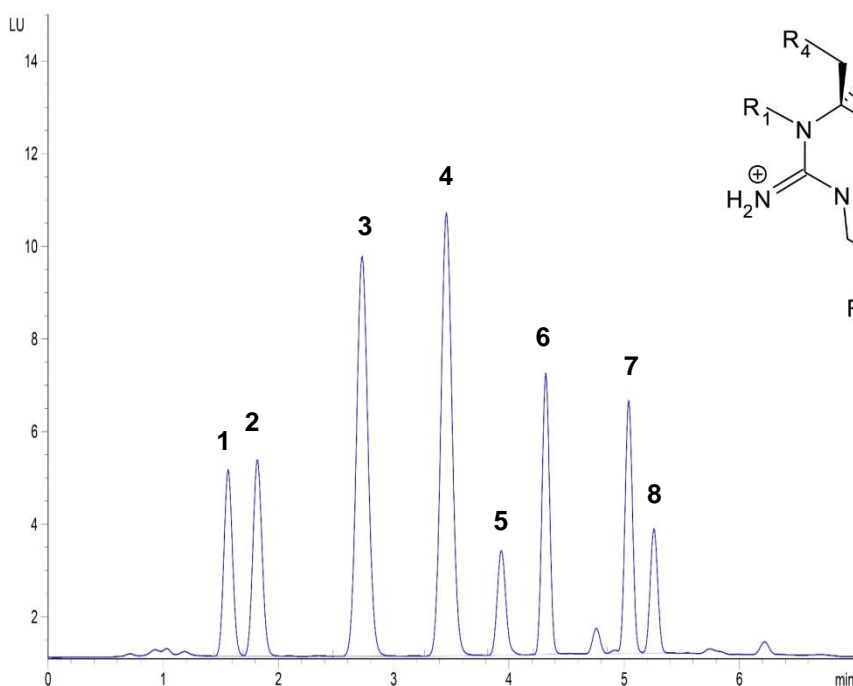

1. dcGTX2,3
2. GTX1/4 + dcGTX2,3
3. C1,2
4. dcSTX + dcNEO
5. dcSTX + NEO
6. GTX2/3 + GTX1/4
7. GTX5
8. STX + NEO

PST Variant	R1	R2	R3	R4
STX	H	H	H	H ₂ N-COO
NEO	OH	H	H	H ₂ N-COO
GTX1	OH	H	OSO ₃ ⁻	H ₂ N-COO
GTX2	H	H	OSO ₃ ⁻	H ₂ N-COO
GTX3	H	OSO ₃ ⁻	H	H ₂ N-COO
GTX4	OH	OSO ₃ ⁻	H	H ₂ N-COO
GTX5 (B1)	H	H	H	O ₃ S-NH-COO
C1	H	H	OSO ₃ ⁻	O ₃ S-NH-COO
C2	H	OSO ₃ ⁻	H	O ₃ S-NH-COO
dcSTX	H	H	H	OH
dcNEO	OH	H	H	OH
dcGTX1	OH	H	OSO ₃ ⁻	OH
dcGTX2	H	H	OSO ₃ ⁻	OH
dcGTX3	H	OSO ₃ ⁻	H	OH

Reproduced with permission of CEFAS, Weymouth, UK
© 2015 ACT Ltd. All rights reserved. All products are available worldwide.



For more information contact your local ACE distributor or visit
www.ace-hplc.com or email: info@ace-hplc.com

Peptides – Selectivity Changes with Bonded Phase and Mobile Phase

Application #AN3430

Conditions

Column: ACE 5 C18-300; ACE 5 C8-300; ACE 5 C4-300; ACE 5 Phenyl-300; ACE 5 CN-300

Dimensions: 250 x 4.6 mm

Part Number: ACE-221-2546, ACE-222-2546, ACE-223-2546, ACE-225-2546, ACE-224-2546

Mobile Phase: A: 0.1% TFA or 0.1% formic acid in H₂O
B: MeCN

Time (mins)	%B
0	10
25	40

1. Gly-Tyr (MW: 238.34)
2. Val-Tyr-Val (MW: 379.45)
3. Methionine enkephalin (MW: 573.67)
4. Angiotensin II (MW: 1046.18)
5. Leucine enkephalin (MW: 555.62)

Flow Rate: 1 mL/min

Temperature: Ambient

Detection: UV, 220 nm

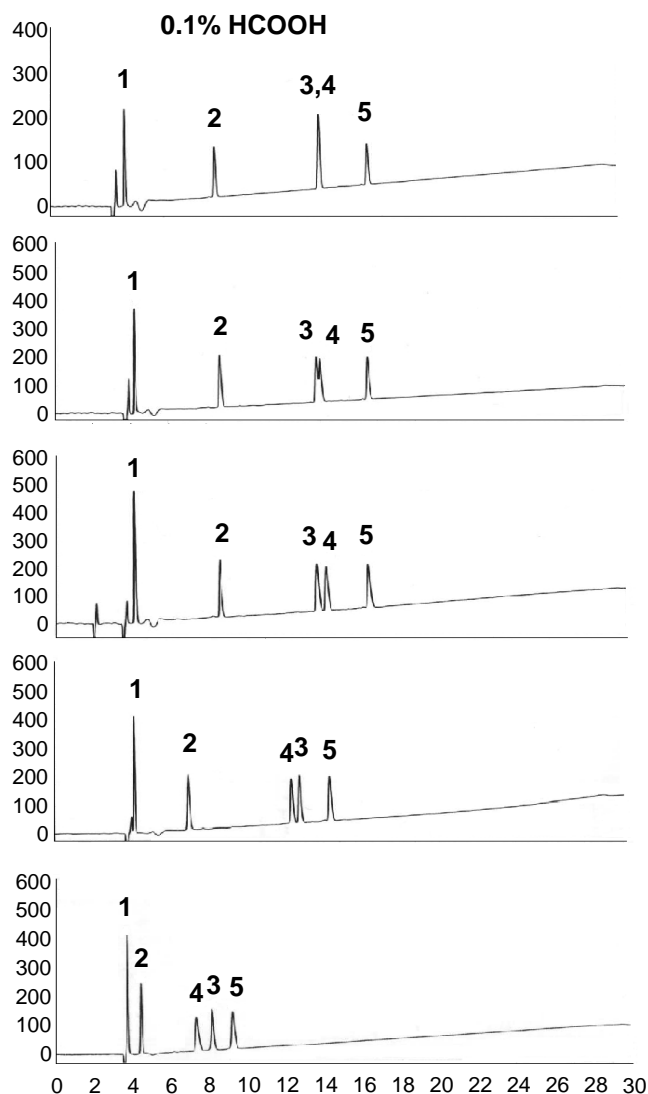
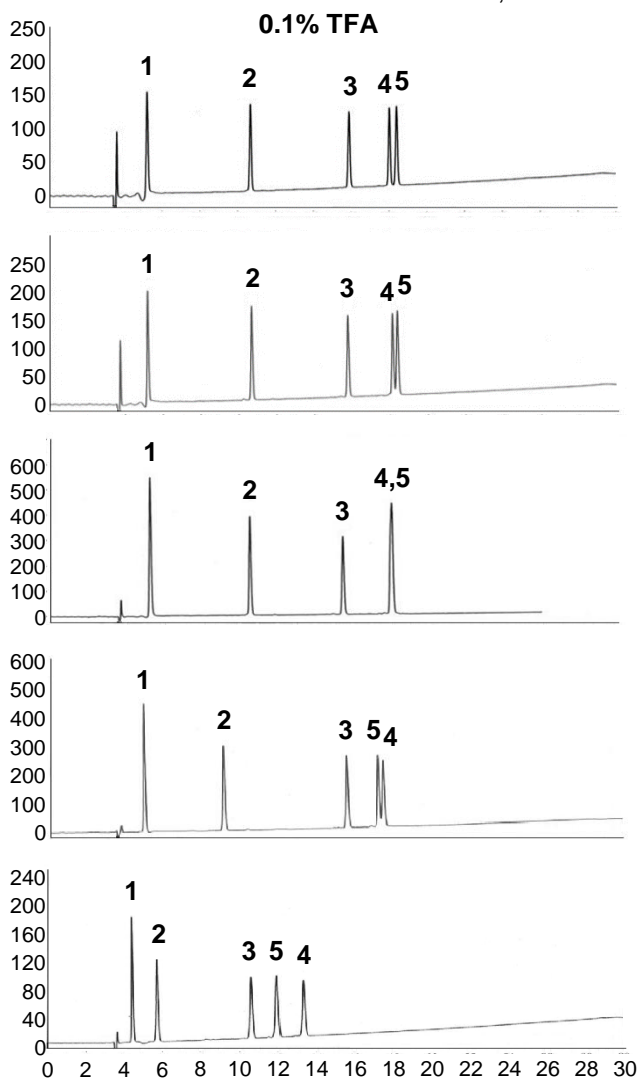

Phosphatidylethanol Biomarker Analysis by UHPLC-MS/MS

Application #AN3400

Conditions

Column: ACE 2 C4
Dimensions: 100 x 2.1 mm
Part Number: EXL-103-1002U
Mobile Phase: A: 2 mM ammonium acetate/MeCN (20:80 v/v)
B: IPA

Time (mins)	%B
0.00	10
1.00	10
3.00	60
3.01	100
5.00	100
5.10	10

Flow Rate: 0.4 mL/min
Injection: 5 μ L
Temperature: 40 $^{\circ}$ C
Detection: AB SCIEX triple quad 5500
Turbo IonSpray negative mode ESI
IonSpray Voltage: -4500 V
Temperature: 650 $^{\circ}$ C

Phosphatidylethanol (PEth) measurement in blood is used as a biomarker of chronic alcohol use/abuse.

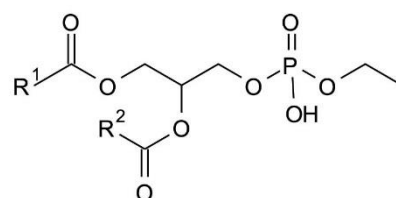
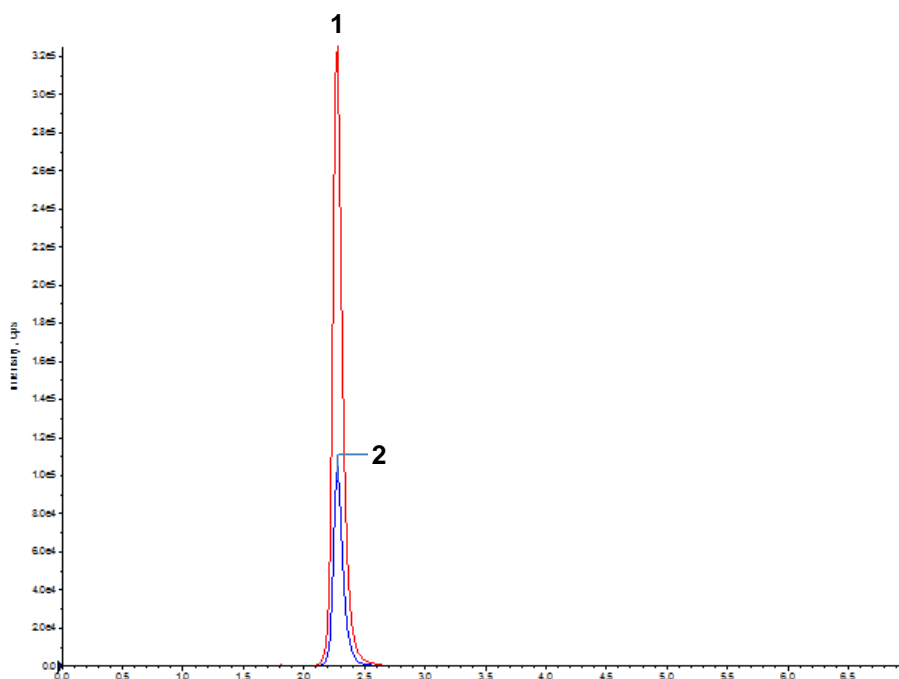

Phosphatidylethanol

1. R1/R2 = 18:1/18:1
(m/z 701.4 \rightarrow 281.2)

2. R1/R2 = 16:1/16:1
(m/z 701.4 \rightarrow 255.1)



Conditions

Column: ACE 3 C18-PFP
 Dimensions: 75 x 2.1 mm
 Part Number: ACE-1110-7502
 Mobile Phase: A: 0.1% formic acid in H₂O/MeCN (95:5 v/v)
 B: 0.1% formic acid in H₂O/MeCN (5:95 v/v)

Time (mins)	%B
0.0	30
10.0	50
10.2	100
35.0	100

Flow Rate: 0.1 mL/min
 Injection: 5 µL
 Temperature: 25 °C
 Detection: SCIEX API 2000 triple quad MS
 TurbolonSpray interface
 Positive ESI
 Ion source temperature: 200 °C
 Capillary voltage: 5 kV

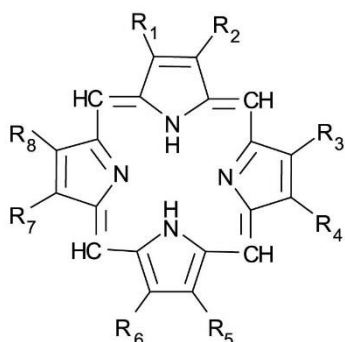

Where:

A: -CH₂COOH
 E: -CH₂CH₃
 M: -CH₃
 P: -CH₂CH₂COOH
 V: -CH=CH₂

1. Uroporphyrin I
 (R₁:A, R₂:P, R₃:A, R₄:P, R₅:A, R₆:P, R₇:A, R₈:P)
 (m/z 831 → 727, 623, 655)

2. 7-Carboxyporphyrin I
 (R₁:A, R₂:P, R₃:A, R₄:P, R₅:A, R₆:P, R₇:M, R₈:P)
 (m/z 787 → 683, 670, 623)

3. 6-Carboxyporphyrin I
 (R₁:M, R₂:P, R₃:A, R₄:P, R₅:A, R₆:P, R₇:M, R₈:P)
 (m/z 743 → 639, 507, 521)

4. 5-Carboxyporphyrin I
 (R₁:M, R₂:P, R₃:M, R₄:P, R₅:A, R₆:P, R₇:M, R₈:P)
 (m/z 699 → 463, 595, 640)

5. Coproporphyrin I
 (R₁:M, R₂:P, R₃:M, R₄:P, R₅:M, R₆:P, R₇:M, R₈:P)
 (m/z 655 → 537, 596, 523)

6. Coproporphyrin III
 (R₁:M, R₂:P, R₃:M, R₄:P, R₅:M, R₆:P, R₇:P, R₈:M)
 (m/z 655 → 537, 596, 523)

7. Mesoporphyrin IX
 (R₁:M, R₂:E, R₃:M, R₄:E, R₅:M, R₆:P, R₇:M, R₈:P)
 (m/z 567 → 449, 479, 508)

8. Protoporphyrin IX
 (R₁:M, R₂:V, R₃:M, R₄:V, R₅:M, R₆:P, R₇:P, R₈:M)
 (m/z 563 → 445, 504, 489)

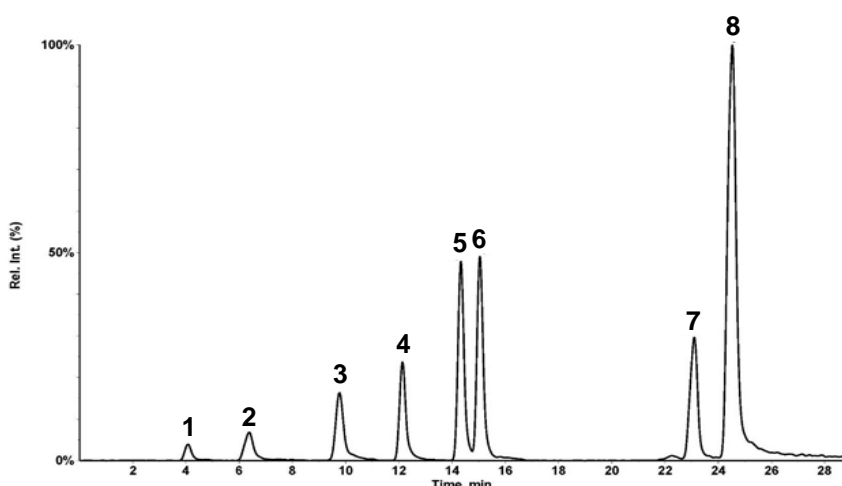

Reproduced with permission of Department of Environmental Science and Analytical Chemistry, Stockholm University, Sweden

© 2015 ACT Ltd. All rights reserved. All products are available worldwide.

Conditions

Column: ACE 3 C18
Dimensions: 50 x 3.0 mm
Part Number: ACE-111-0503
Mobile Phase: MeCN/MeOH/THF/H₂O/Acetic Acid (15:20:5:60:0.1 v/v/v/v/v)
Flow Rate: 0.6 mL/min
Injection: 2 µL
Temperature: Ambient
Detection: API 3000 triple quad MS
TurbolonSpray – negative mode
Extracted ion chromatogram of MRM m/z 423.3 → 321.1

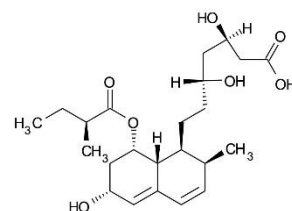
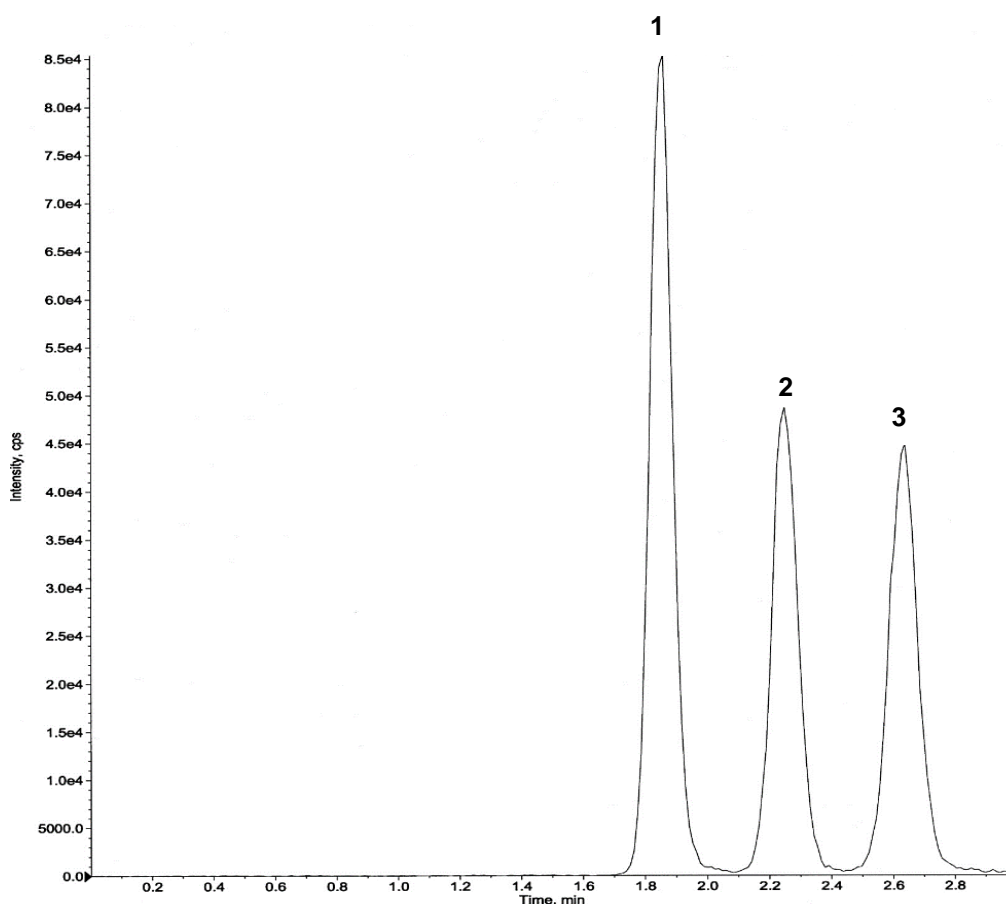

1. 6-epi-Pravastatin
(m/z 424)

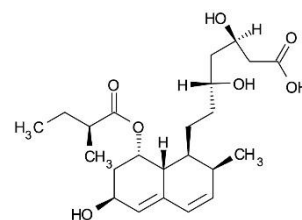

2. Pravastatin
(m/z 424)

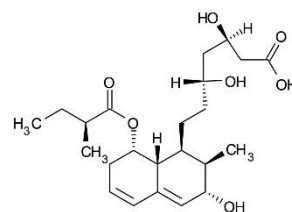

3. 3 α -iso-Pravastatin
(m/z 424)

Prednisolone, Prednisone, Cortisol and Cortisone in Serum by LC-MS/MS

Application #AN2690

Conditions

Column: ACE Excel 2 C18
Dimensions: 100 x 2.1 mm
Part Number: EXL-101-1002U
Mobile Phase: A: 4 mM ammonium acetate in H₂O
B: 0.2% (v/v) formic acid in MeOH

Time (mins)	%B
0.00	30
0.25	30
3.90	70
6.00	70
6.01	95
7.00	95
7.01	100

Flow Rate: 0.2 mL/min
Injection: 50 µL
Temperature: 50 °C
Detection: Applied Biosystems 5000 MS/MS
APCI in positive ion mode

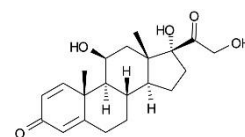
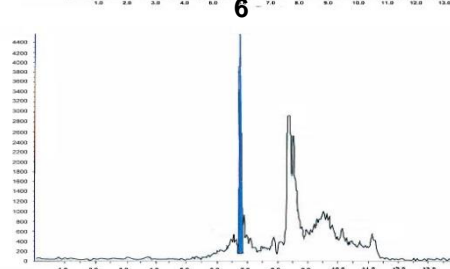
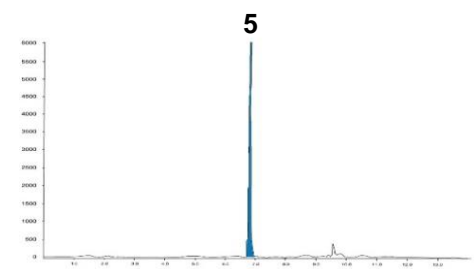
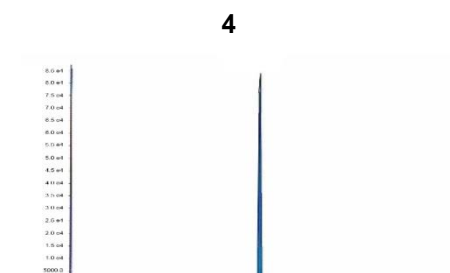
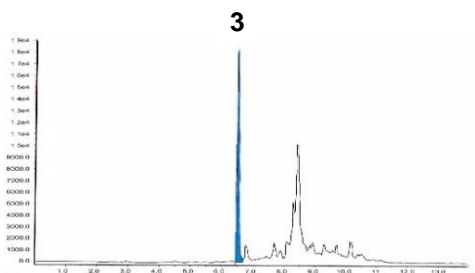
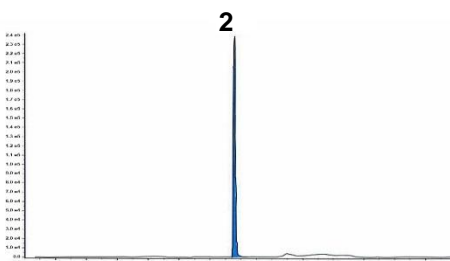
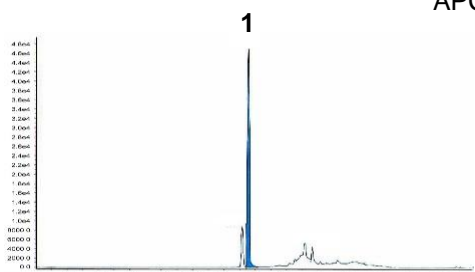

1. Prednisolone
(*m/z* 361.5 → 147.1)

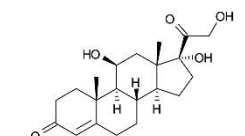

2. Cortisol
(*m/z* 363.5 → 121.3)

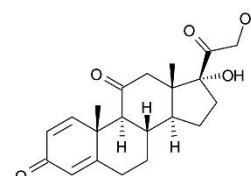

3. Prednisone
(*m/z* 359.4 → 147.1)

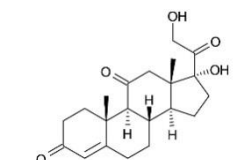

4. Cortisone
(*m/z* 361.5 → 163.3)

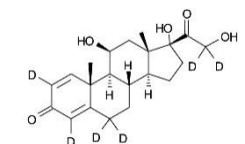

5. Prednisolone-d6 (IS)
(*m/z* 367.4 → 150.3)

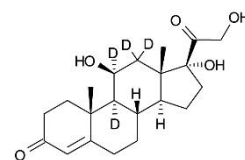

6. Cortisol-d4 (IS)
(*m/z* 367.3 → 331.3)

Reproduced with permission of Department of Pathology and Laboratory Medicine, Heartlands Hospital, Birmingham, UK

© 2015 ACT Ltd. All rights reserved. All products are available worldwide.

Pristinamycin Components in Plasma by LC-MS/MS

Application #AN1360

Conditions

Column: ACE 3 C18
Dimensions: 30 x 3.0 mm
Part Number: ACE-111-0303
Mobile Phase: A: 1 mM ammonium formate + 0.1% formic acid in MeCN/H₂O (35:65 v/v)
B: MeCN

Time (mins)	%B
0.00	0
0.30	0
0.31	10
1.60	10
1.61	100
2.60	100
2.61	0
4.00	0

Flow Rate: 1 mL/min
Injection: 10 µL
Temperature: 25 °C
Detection: MDS Sciex API 4000
TurbolonSpray positive mode

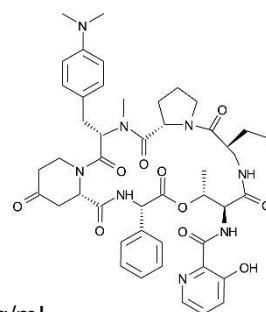

Processed study sample containing pristinamycin IA and IIA

Low calibration standard containing 2.5 ng/mL each of pristinamycin IA and IIA in human NaF/K₂C₂O₄ plasma

1. Pristinamycin IA
(*m/z* 867.5 → 134.2)

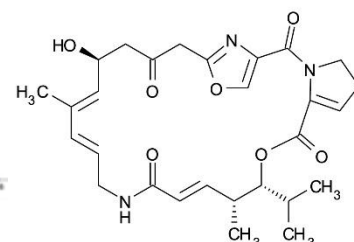

2. Pristinamycin IIA
(*m/z* 526.3 → 355.1)

3. Virginiamycin (IS)
(*m/z* 824.6 → 134.0)

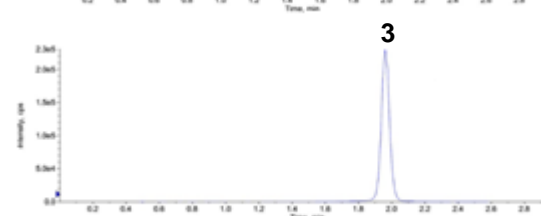
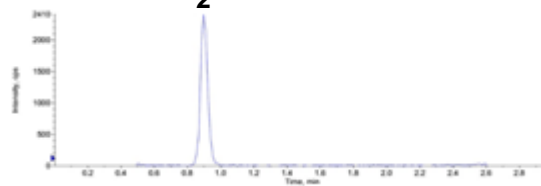
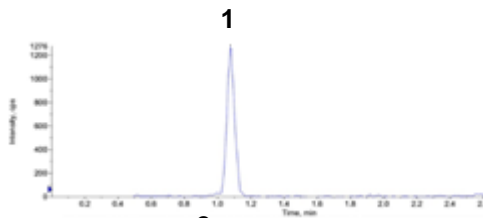
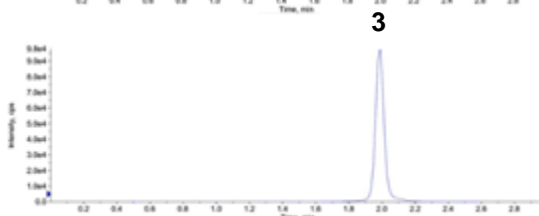
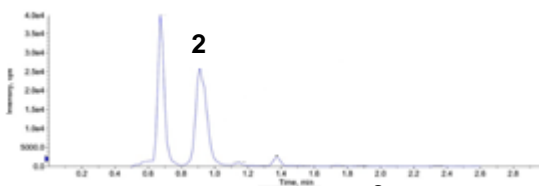
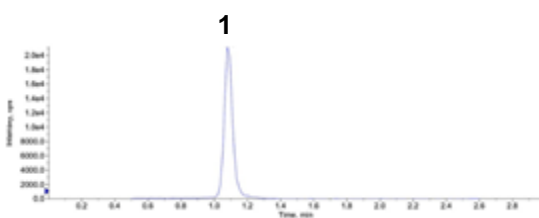

Conditions

Column: ACE 3 C18
Dimensions: 50 x 2.1 mm
Part Number: ACE-111-0502
Mobile Phase: A: H₂O
B: MeOH
C: MeCN

Time (mins)	%A	%B	%C
0	70	20	10
9	10	60	30
10	0.1	66.6	33.3

Flow Rate: 0.2 mL/min
Injection: 10 µL
Temperature: 40 °C
Detection: ESI (-) MS/MS
MRM 353.3 → 193

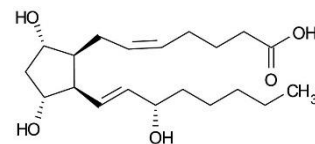
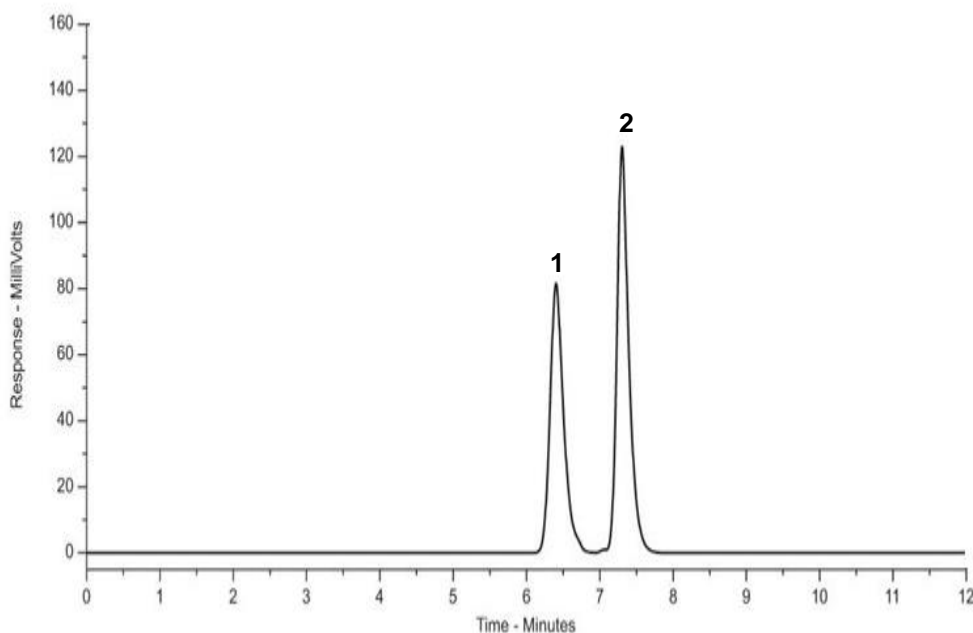

1. 8-iso-Prostaglandin F_{2α}

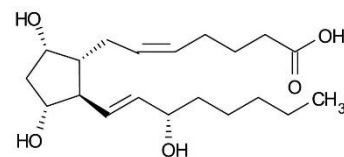

2. Prostaglandin F_{2α}

Psychoactive Substances in 'Synthacaine' by LC-UV

ACE[®]
Ultra-inert
UHPLC & HPLC Columns

Application #AN3440

Conditions

Column:	ACE 3 C18
Dimensions:	150 x 4.6 mm
Part Number:	ACE-111-1546
Mobile Phase:	10 mM ammonium formate pH 3.5/MeCN (90:10 v/v)
Flow Rate:	1.2 mL/min
Temperature:	22 °C
Detection:	UV, 207 nm (2-Aminoindane) and 233 nm (Methiopropamine)
Sample:	Synthacaine 40 µg/mL

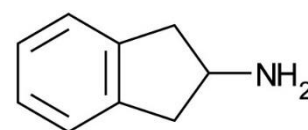
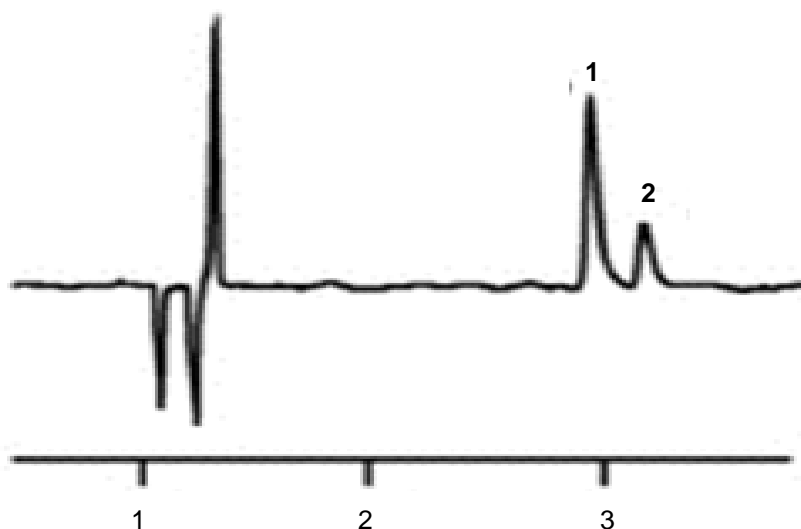

1. 2-Aminoindane
LOD 0.83 µg/mL

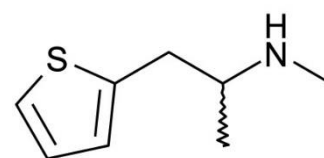

2. Methiopropamine
LOD 0.31 µg/mL

Cumba L, Kolliopoulos A, Smith J, Thompson P, Evans P, Sutcliffe O, do Carmo D, Banks C (2015) Forensic electrochemistry: indirect electrochemical sensing of the components of the new psychoactive substance 'Synthacaine'. Analyst 140, 5536. doi:10.1039/c5an00858a

© 2015 ACT Ltd. All rights reserved. All products are available worldwide.

For more information contact your local ACE distributor or visit
www.ace-hplc.com or email: info@ace-hplc.com



ACE[®]
UHPLC & HPLC
Columns

Quinidine, Quinine and their Hydroderivatives Separation

Application #AN1600

Conditions

Column:	ACE 3 C18-AR
Dimensions:	50 x 4.6 mm
Part Number:	ACE-119-0546
Mobile Phase:	20 mM ammonium formate pH 3.0 in MeOH/H ₂ O (30:70 v/v)
Flow Rate:	1 mL/min
Injection:	5 µL
Temperature:	30 °C
Detection:	UV, 254 nm

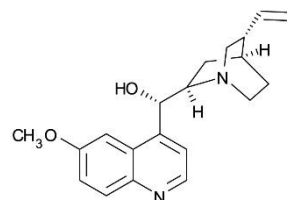
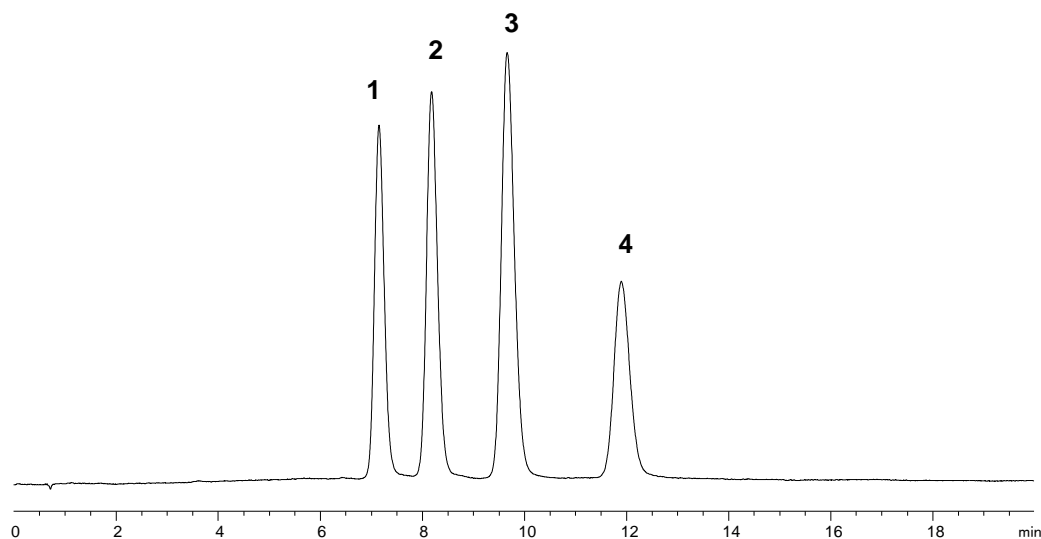

1. Quinidine

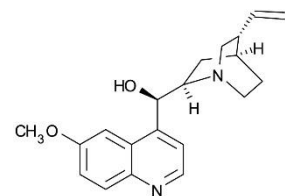

2. Quinine

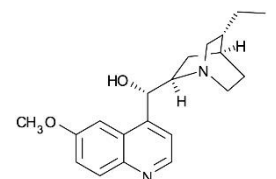

3. Hydroquinidine

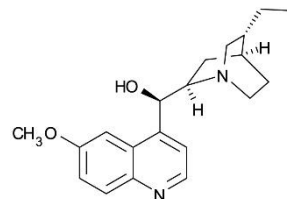

4. Hydroquinine

Ranitidine Hydrochloride and Related Impurities

ACE[®]
Ultra-inert
UHPLC & HPLC Columns

Application #AN3450

Conditions

Column: ACE 3 C18
Dimensions: 100 x 4.6 mm
Part Number: ACE-111-1046
Mobile Phase: A: 0.05 M KH₂PO₄ pH 6.5 in H₂O/MeCN (98:2 v/v)
B: H₂O/MeCN (5:95 v/v)

Time (mins)	%B
0	0
10	5
25	15
35	20
40	55
55	0

Flow Rate: 1 mL/min
Injection: 40 µL
Temperature: 40 °C
Detection: UV, 230 nm

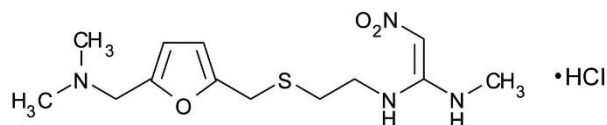

Ranitidine hydrochloride

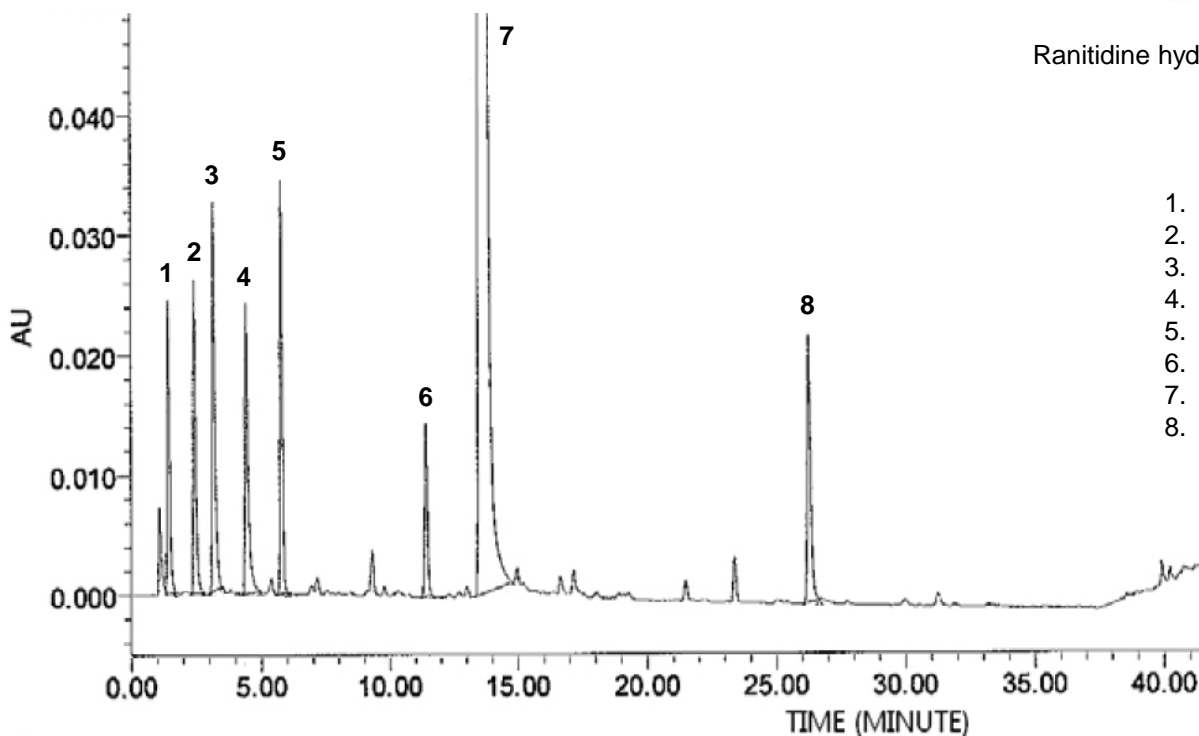

1. Impurity F
2. Impurity E
3. Impurity D
4. Impurity A
5. Impurity C
6. Impurity G
7. Ranitidine
8. Impurity B

Sharma N, Rao S, Kumar N, Reddy P, Reddy A (2011) A Validated Stability-Indicating Liquid-Chromatographic Method for Ranitidine Hydrochloride in Liquid Oral Dosage Form. *Sci Pharm.* 79, 309.
doi:10.3797/scipharm.1101-06

© 2015 ACT Ltd. All rights reserved. All products are available worldwide.



For more information contact your local ACE distributor or visit
www.ace-hplc.com or email: info@ace-hplc.com

ACE[®]
UHPLC & HPLC
Columns

Conditions

Column:	ACE 5 C18
Dimensions:	150 x 4.6 mm
Part Number:	ACE-121-1546
Mobile Phase:	10 mM ammonium formate pH 3.0/MeCN (47:53 v/v)
Flow Rate:	1 mL/min
Injection:	5 µL
Temperature:	Ambient
Detection:	UV, 254 nm

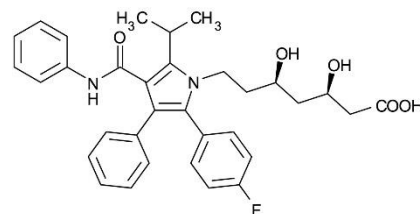
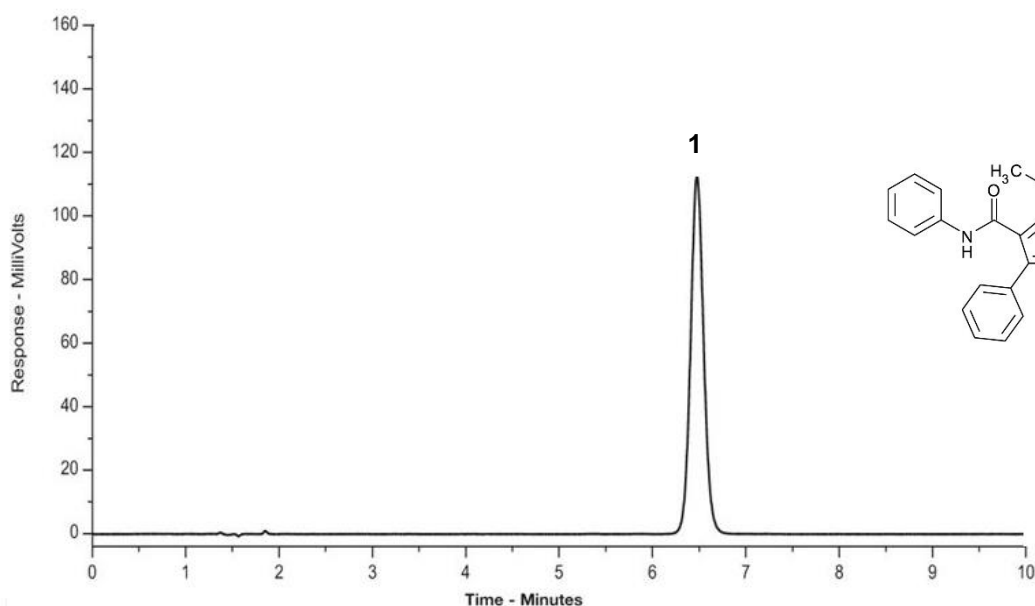

1. Atorvastatin

Conditions

Column:	ACE 5 C18
Dimensions:	150 x 4.6 mm
Part Number:	ACE-121-1546
Mobile Phase:	10 mM ammonium formate pH 3.0/MeCN (47:53 v/v)
Flow Rate:	1 mL/min
Injection:	5 µL
Temperature:	Ambient
Detection:	UV, 254 nm

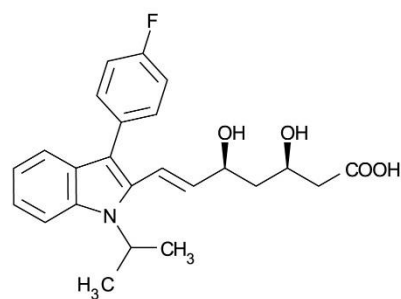
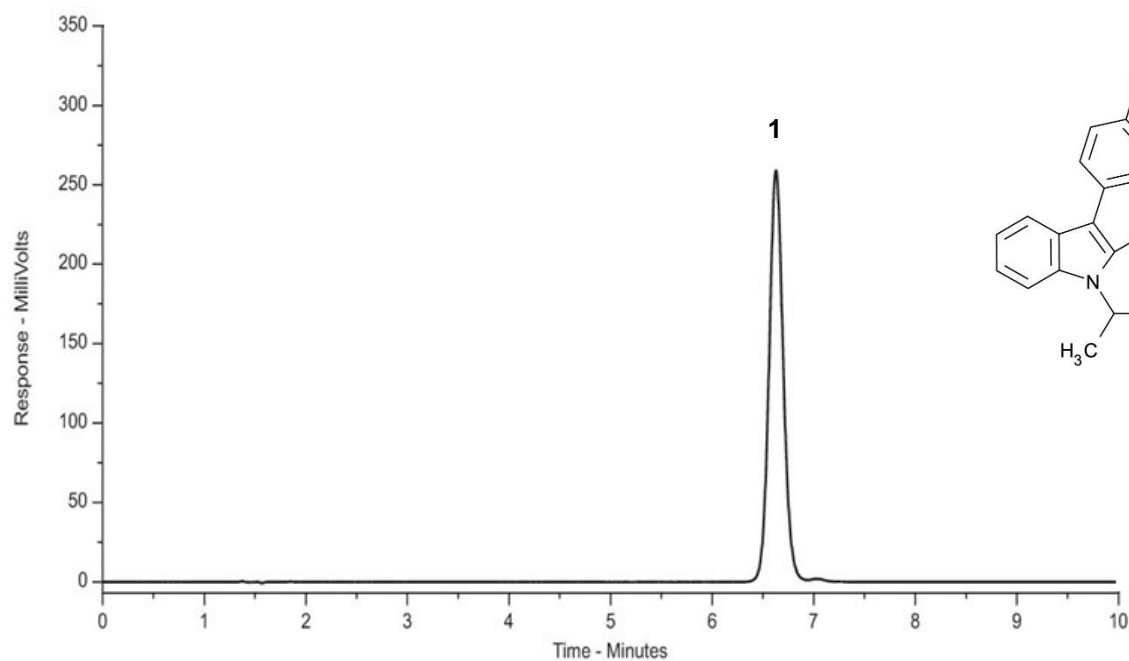

1. Fluvastatin



Conditions

Column:	ACE 5 C18
Dimensions:	150 x 4.6 mm
Part Number:	ACE-121-1546
Mobile Phase:	10 mM ammonium formate pH 3.0/MeCN (68:32 v/v)
Flow Rate:	1 mL/min
Injection:	5 µL
Temperature:	Ambient
Detection:	UV, 254 nm

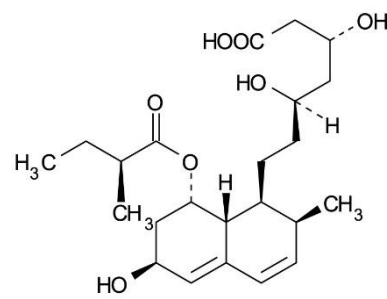
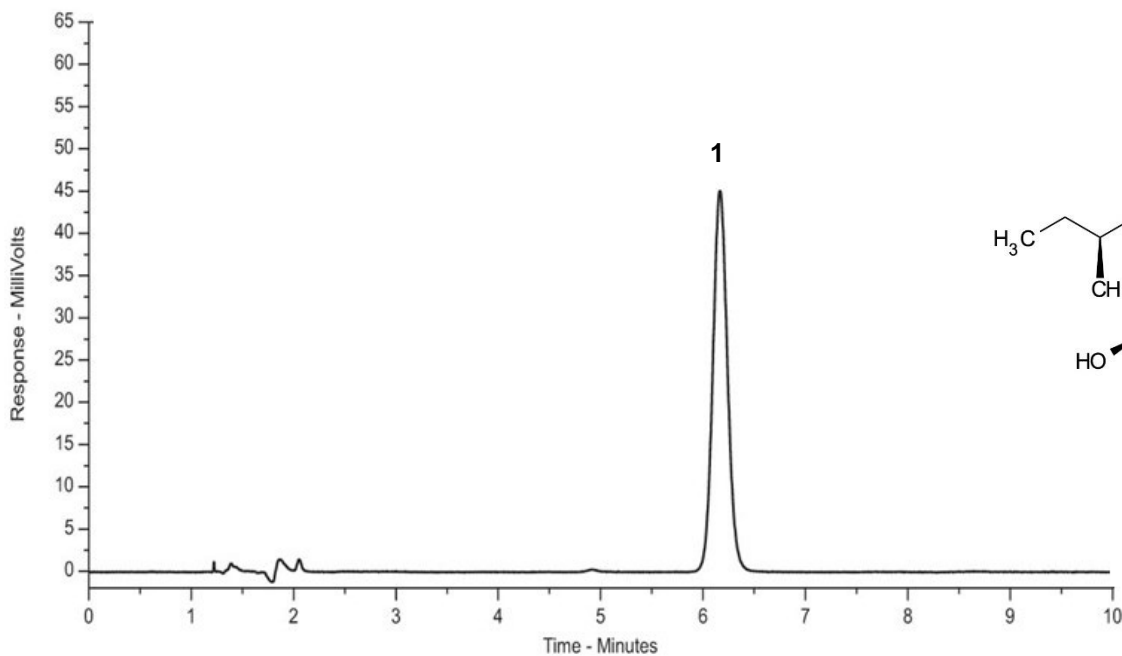

1. Pravastatin



Conditions

Column:	ACE 5 C18
Dimensions:	150 x 4.6 mm
Part Number:	ACE-121-1546
Mobile Phase:	10 mM ammonium formate pH 3.0/MeCN (25:75 v/v)
Flow Rate:	1 mL/min
Injection:	5 µL
Temperature:	Ambient
Detection:	UV, 254 nm

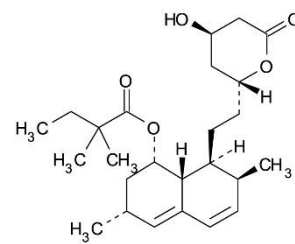
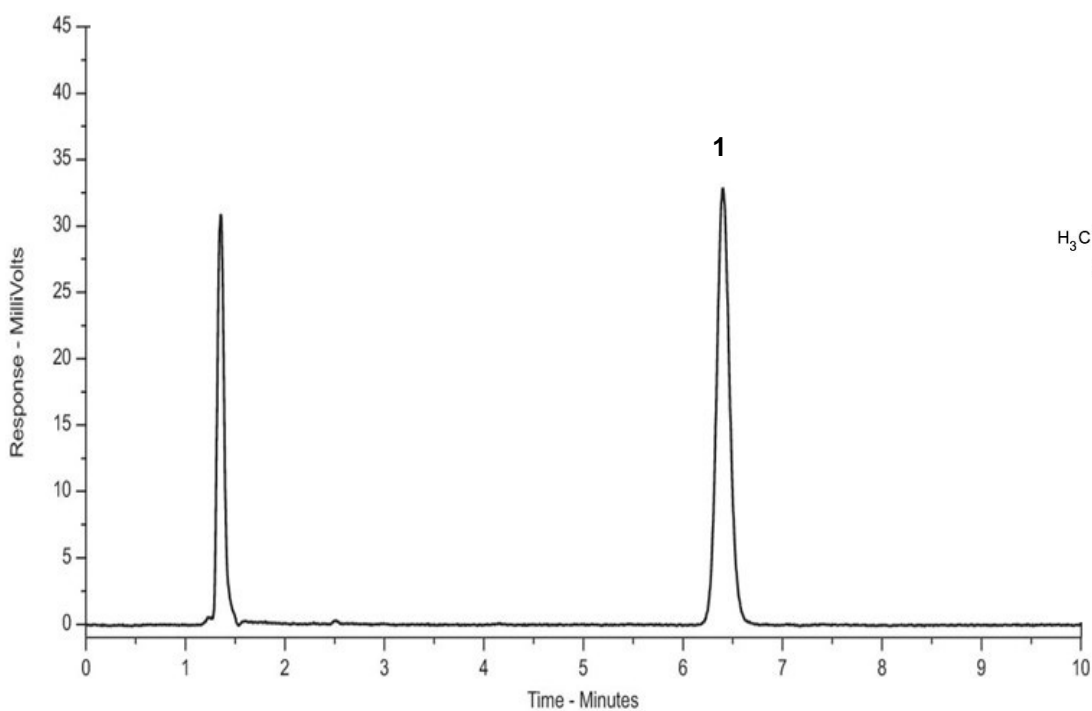

1. Simvastatin

Conditions

Column: ACE 5 C18
Dimensions: 150 x 4.6 mm
Part Number: ACE-121-1546
Mobile Phase: 10 mM ammonium formate pH 3.0/MeCN (50:50 v/v)
Flow Rate: 1 mL/min
Injection: 5 μ L
Temperature: Ambient
Detection: UV, 254 nm

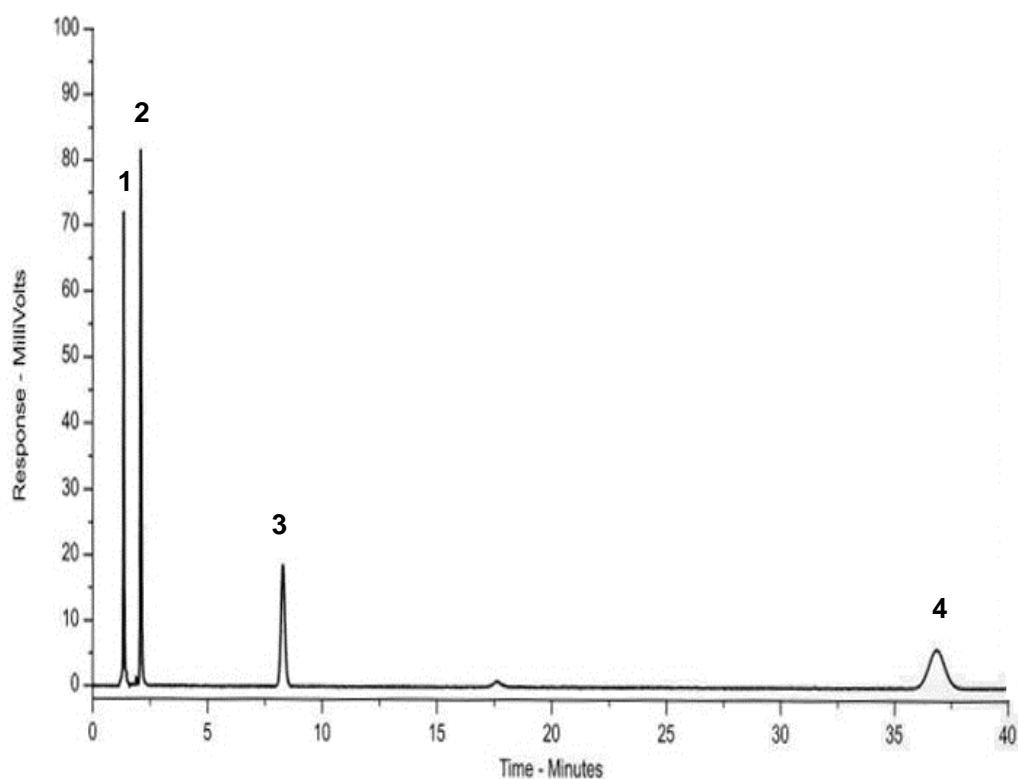

1. Impurity
2. Pravastatin
3. Atorvastatin
4. Simvastatin

Steroid Hormones (Endogenous) by LC-MS/MS

Application #AN2640

Conditions

Column: ACE Excel 2 C18
Dimensions: 50 x 2.1 mm
Part Number: EXL-101-0502U
Mobile Phase: A: 0.1% formic acid in H₂O
B: 0.1% formic acid in MeOH

Time (mins)	%B
0.0	50
0.8	50
4.2	81
4.3	100
5.3	100
5.8	50
6.8	50

Flow Rate: 0.4 mL/min
Injection: 10 µL
Temperature: 40 °C
Detection: MS/MS
ESI in positive ion mode

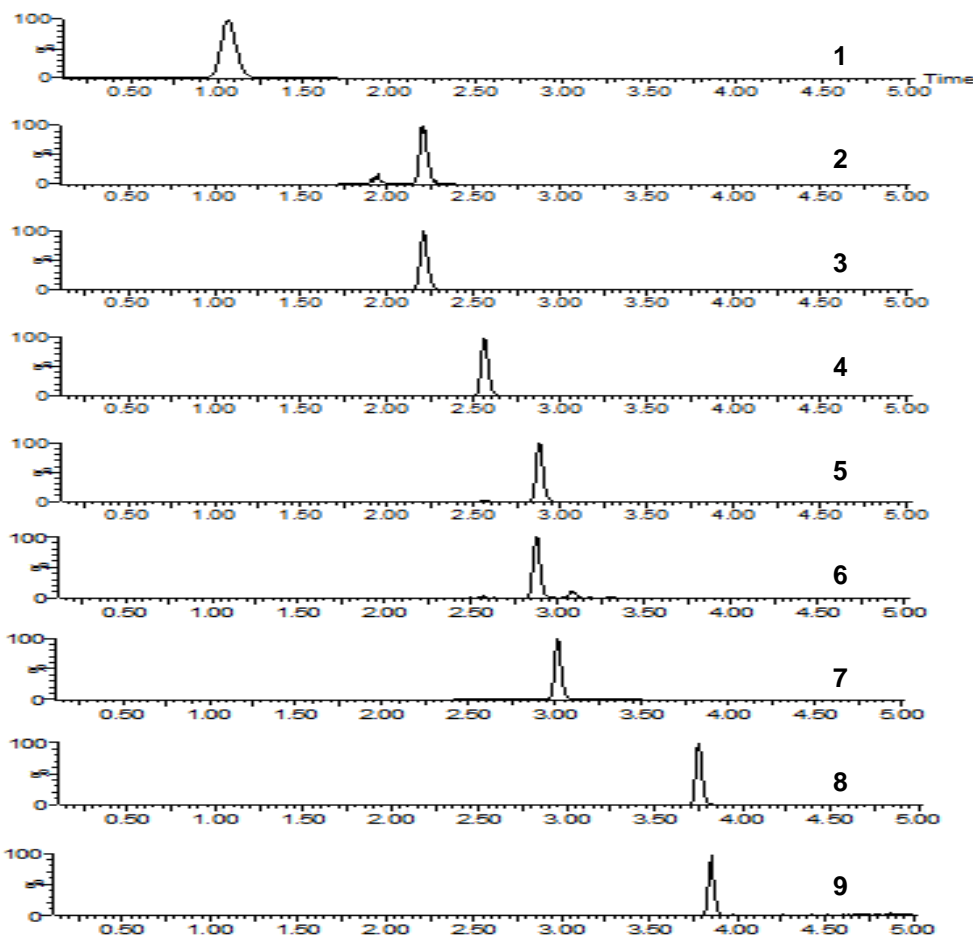

1. Aldosterone
(*m/z* 361.4 → 315.4)
2. 21-Deoxycortisol
(*m/z* 347.4 → 311.4)
3. 11-Deoxycortisol
(*m/z* 347.4 → 97.0)
4. Androstendione
(*m/z* 287.3 → 97.0)
5. Testosterone
(*m/z* 289.4 → 97.0)
6. DHEA
(*m/z* 289.4 → 253.2)
7. 17α-Hydroxyprogesterone
(*m/z* 331.4 → 97.0)
8. Progesterone
(*m/z* 315.4 → 97.0)
9. Androsterone
(*m/z* 291.3 → 255.4)

Reproduced with permission of Biotage GB Ltd

© 2015 ACT Ltd. All rights reserved. All products are available worldwide.



Steroid Mixture Separation (I)

Application #AN1060

Conditions

Column: ACE 3 C18
ACE 3 Phenyl
ACE 3 C18-AR

Dimensions: 150 x 4.6 mm

Part Number: ACE-111-1546, ACE-115-1546, ACE-119-1546

Mobile Phase: A: H₂O
B: MeCN

Time (mins)	%B
0	25
24	46
26	6
27	25

Flow Rate: 1 mL/min
Temperature: 20 °C
Detection: UV, 214 nm

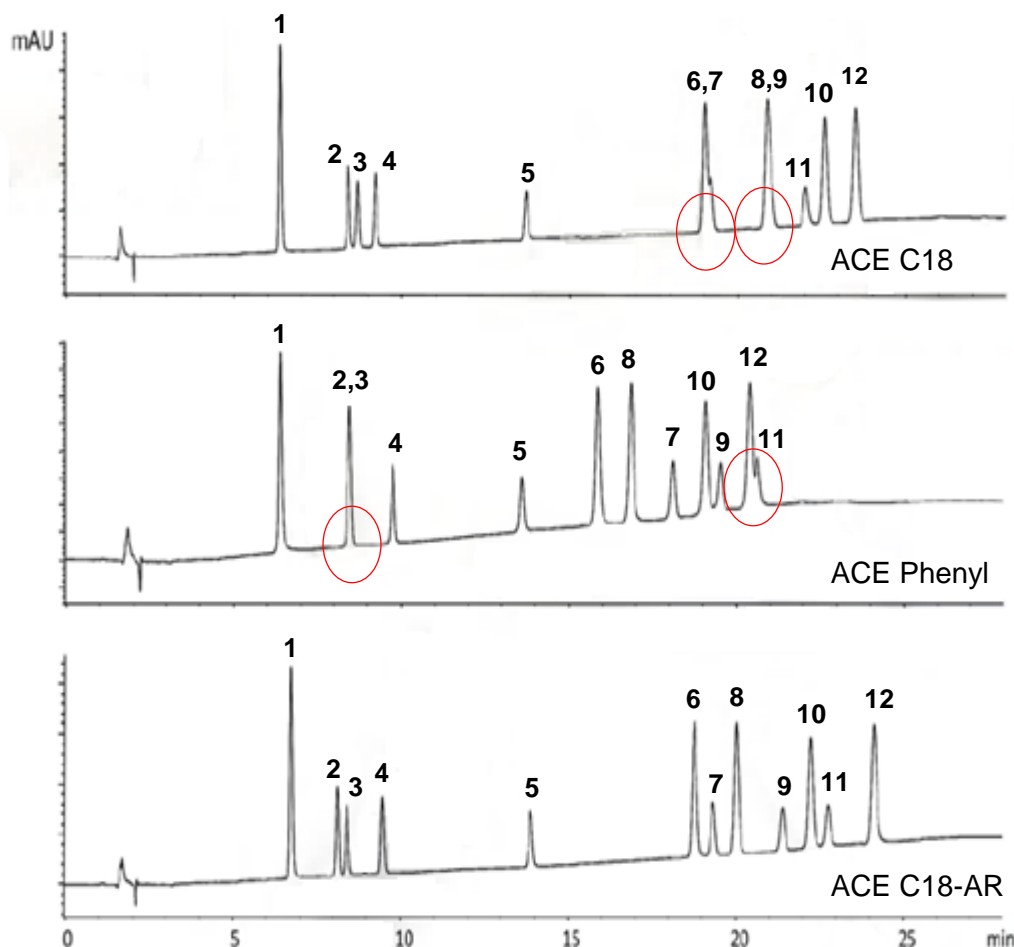

1. Estriol
2. Prednisolone
3. Hydrocortisone
4. Cortisone
5. Corticosterone
6. 17β-Estradiol
7. Cortisone-21-acetate
8. 17α-Estradiol
9. 19-Norethindrone
10. 17α-Ethinylestradiol
11. 21-Hydroxyprogesterone
12. Estrone

Steroid Mixture Separation (II)

Application #AN1550

Conditions

Column: ACE Excel 2 CN-ES
Dimensions: 50 x 2.1 mm
Part Number: EXL-1013-0502U
Mobile Phase: A: 0.1% formic acid in H₂O
B: 0.1% formic acid in MeOH
Flow Rate: 0.4 mL/min
Injection: 1 µL
Temperature: 40 °C
Detection: UV, 214 and 260 nm

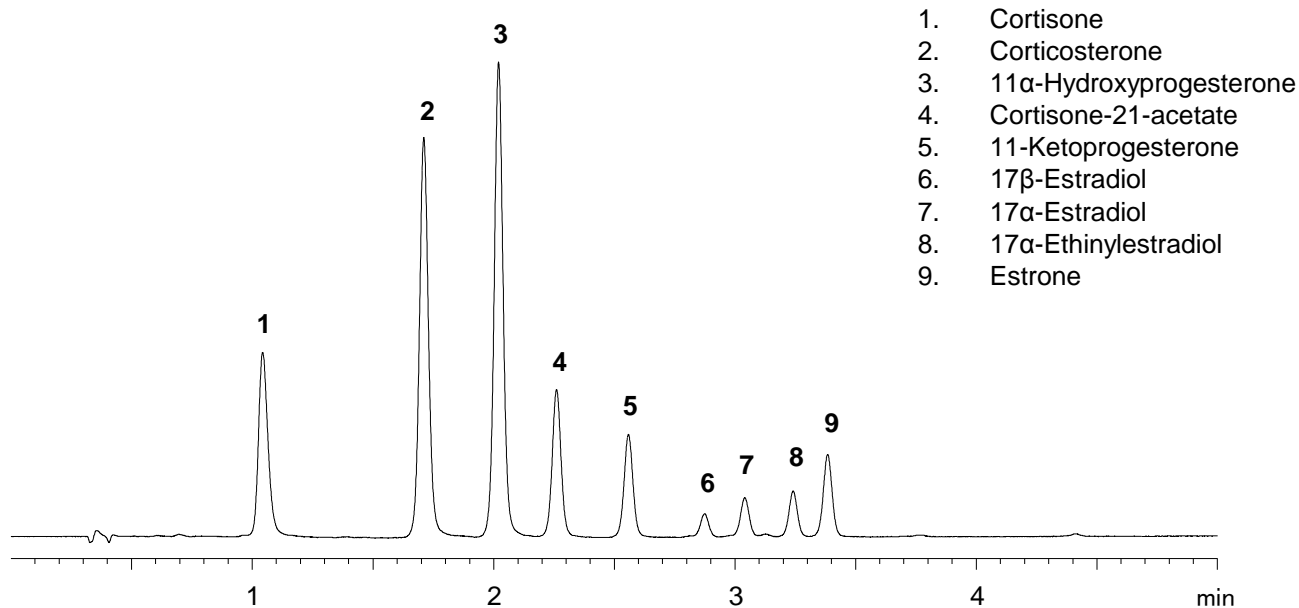

Application #AN1830

Conditions

Column: ACE UltraCore 2.5 SuperC18
Dimensions: 100 x 2.1 mm
Part Number: CORE-25A-1002U
Mobile Phase: A: 0.01 mM ammonium fluoride + 0.001% formic acid
B: MeCN

Time (mins)	%B
0.0	25
0.5	25
7.0	35
7.5	35
10.5	60
12.5	90

Flow Rate: 0.5 mL/min
Temperature: 45 °C
Detection: Positive or negative ESI
MRM data

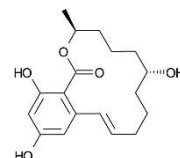

1. α - and β -Zearalenol
(m/z 319.17 \rightarrow 275.12)

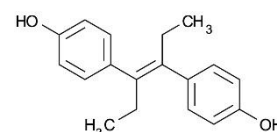

2. Diethylstilbestrol-d8
(m/z 275.23 \rightarrow 245.09)

Also analysed in -ESI:
Talaranol and zeranone-d4
Talaranol and zeranone
Zearalenone
Hexestrol
Diethylstilbestrol
Dienesterol

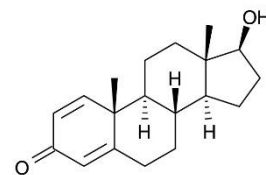

3. α - and β -Boldenone
(m/z 287.17 \rightarrow 121.12)

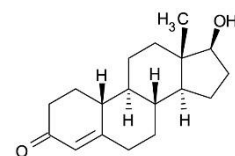

4. α - and β -Nortestosterone
(m/z 275.23 \rightarrow 109.09)

Also analysed in +ESI:
Hydroxystanozolol
Hydroxystanozolol-d3
Methyltestosterone
Methyltestosterone-d3
 β -Nortestosterone-d3
 β -Trenbolone
 α -Trenbolone

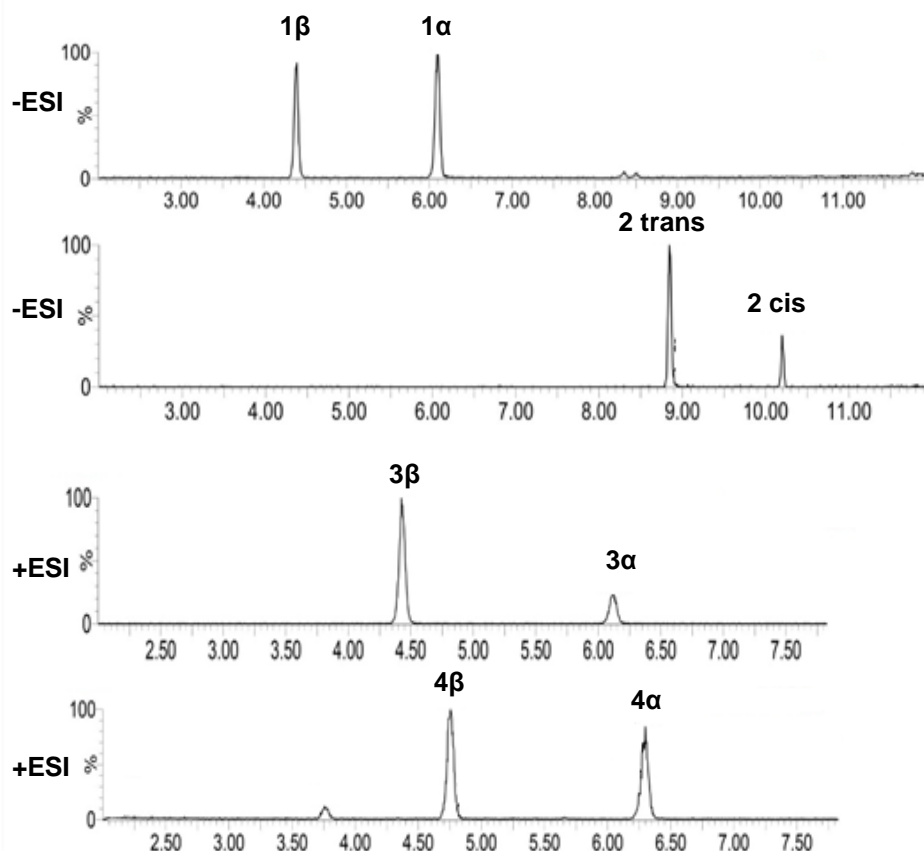

Steroids Separation using Enhanced Polar Selectivity

Application #AN2470

Conditions

Column: ACE Excel 3 C18-Amide
Dimensions: 50 x 2.1 mm
Part Number: EXL-1112-0502U
Mobile Phase: A: 0.1% formic acid in H₂O
B: 0.1% formic acid in MeCN

Time (mins)	%B
0	25
10	80

Flow Rate: 0.4 mL/min
Temperature: 20 °C
Detection: UV, 260 nm

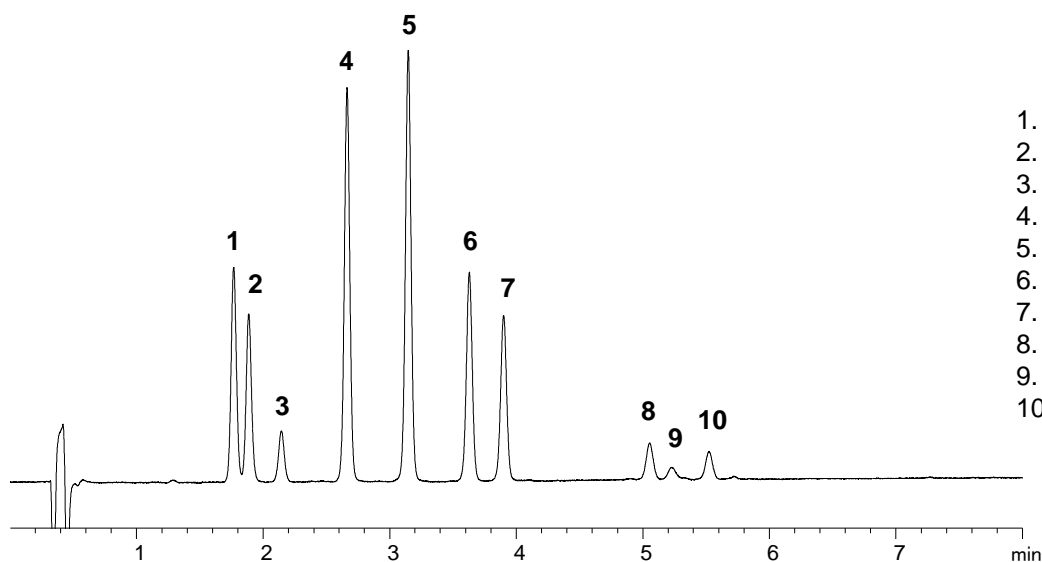

1. Prednisone
2. Prednisolone
3. Estriol
4. Corticosterone
5. 11 α -Hydroxyprogesterone
6. 11-Ketoprogesterone
7. 21-Hydroxyprogesterone
8. 17 β -Estradiol
9. 17 α -Estradiol
10. 17 α -Ethinylestradiol



Steroids UHPLC-UV Analysis and Comparison

Application #AN1640

Conditions

Column: ACE Excel 2 CN-ES
ACE Excel 2 C18
ACE Excel 2 CN
Dimensions: 50 x 2.1 mm
Part Number: EXL-1013-0502U, EXL-101-0502U, EXL-104-0502U
Mobile Phase: A: 0.1% formic acid in H₂O
B: 0.1% formic acid in MeCN

Time (mins)	%B
0.0	25
10.0	80
10.5	80
11.0	25

Flow Rate: 0.4 mL/min
Temperature: 40 °C
Detection: UV, 260 nm

1. Cortisone
2. Corticosterone
3. 11 α -Hydroxyprogesterone
4. Cortisone-21-acetate
5. 11-Ketoprogesterone
6. 17 β -Estradiol
7. 17 α -Estradiol
8. 17 α -Ethinylestradiol
9. Estrone

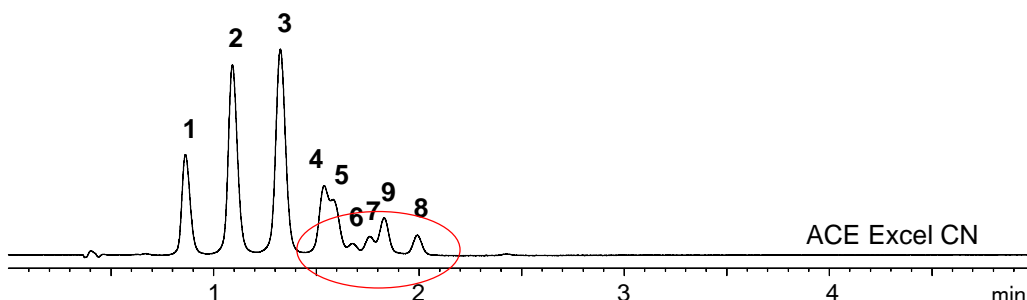
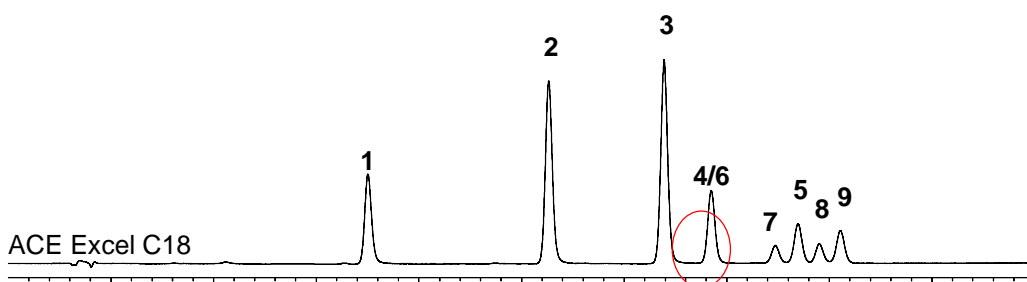
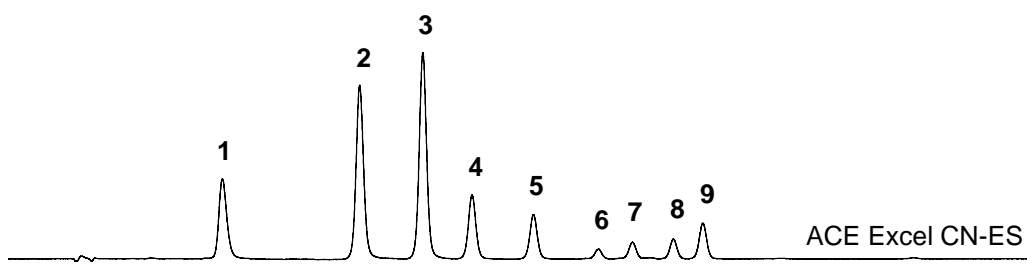

© 2015 ACT Ltd. All rights reserved. All products are available worldwide.

For more information contact your local ACE distributor or visit
www.ace-hplc.com or email: info@ace-hplc.com

Conditions

Column: ACE Excel 3 C18-PFP
 Dimensions: 150 x 4.6 mm
 Part Number: EXL-1110-1546U
 Mobile Phase: A: H₂O
 B: MeCN
 C: 10% formic acid

Time (mins)	%A	%B	%C
0	84	15	1
12	74	25	1
14	59	40	1
16	84	15	1
18	84	15	1

Flow Rate: 1 mL/min
 Detection: UV, 268 nm

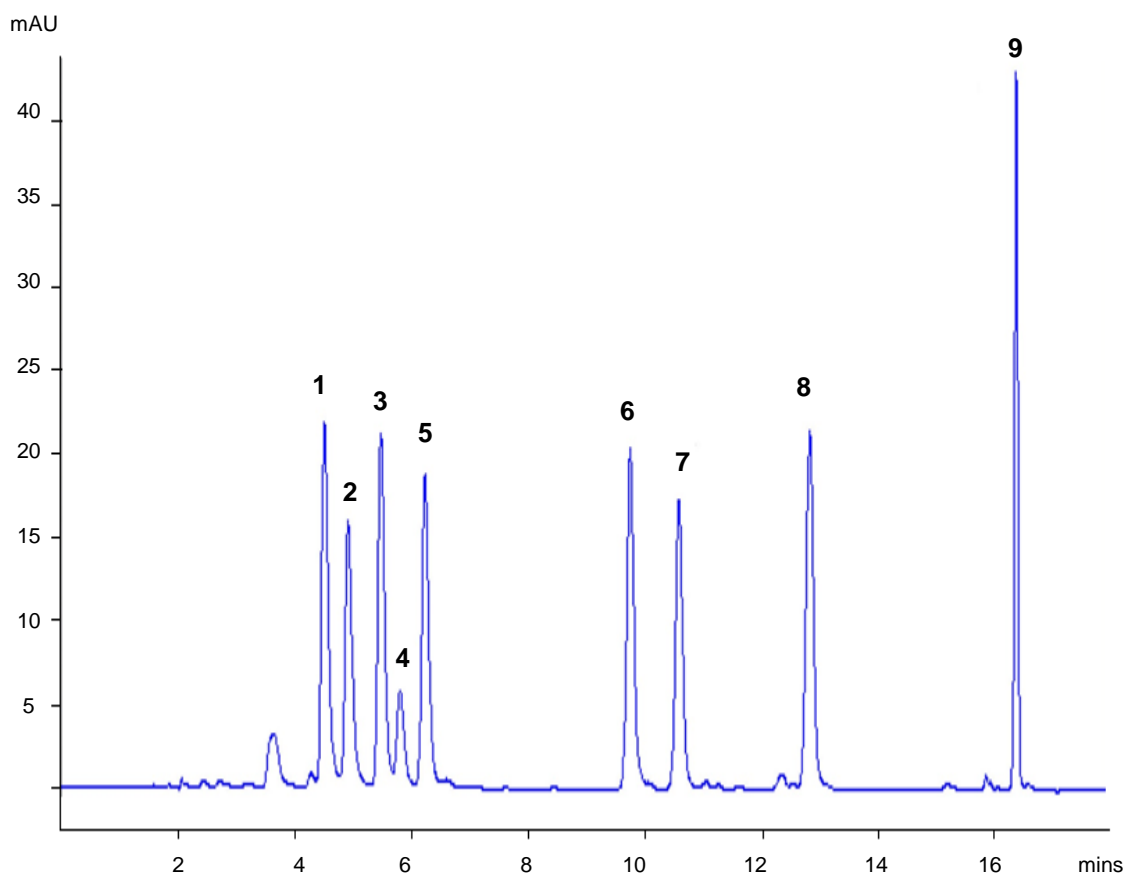

1. Sulfadiazine
2. Sulfapyridine
3. Sulfamerazine
4. Sulfamoxole
5. Sulfamethazine
6. Sulfamonomethoxine
7. Sulfachloropyridazine
8. Sulfamethoxazole
9. Sulfadimethoxine

Reproduced with permission of National Research Institute of Agriculture and Food Technology INIA, Spain

© 2015 ACT Ltd. All rights reserved. All products are available worldwide.



Sumatriptan and Promethazine by LC-MS/MS

ACE[®]
Ultra-inert
UHPLC & HPLC Columns

Application #AN2530

Conditions

Column: ACE Excel 2 C18-PFP
Dimensions: 100 x 2.1 mm
Part Number: EXL-1010-1002U
Mobile Phase: A: 0.1% formic acid in H₂O
B: 0.1% formic acid in MeOH

Time (min)	%B
0.0	15
0.5	15
2.5	90
3.5	90
5.5	15

Flow Rate: 0.7 mL/min
Temperature: 50 °C
Detection: AB Sciex QTRAP 6500
DuoSpray Ion source (ESI/APCI)
Positive ion MRM mode

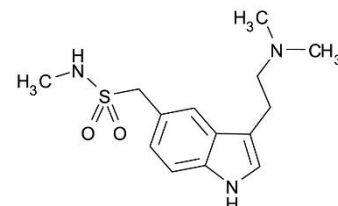
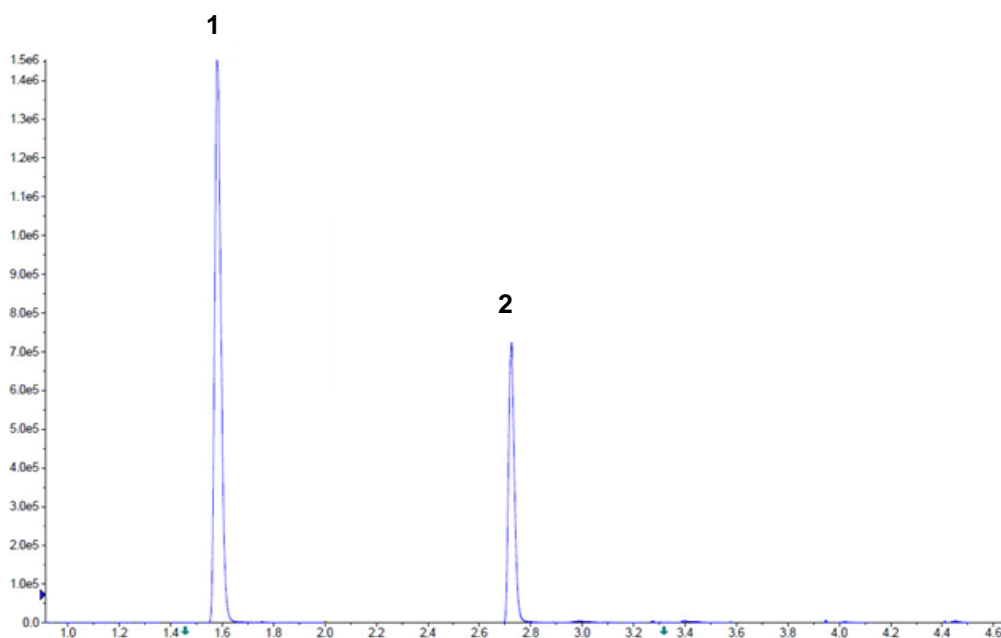

1. Sumatriptan
(*m/z* 296 → 58)

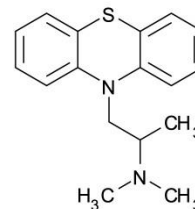

2. Promethazine
(*m/z* 286 → 86)

Reproduced with permission of Charles River Montreal, Canada
© 2015 ACT Ltd. All rights reserved. All products are available worldwide.

ACE[®]
UHPLC & HPLC
Columns

For more information contact your local ACE distributor or visit
www.ace-hplc.com or email: info@ace-hplc.com

Synthetic Cannabinoids (SPICE) from Oral Fluid

Application #AN1650

Conditions

Column: ACE Excel 2 C18-AR
Dimensions: 100 x 2.1 mm
Part Number: EXL-109-1002U
Mobile Phase: 0.1% formic acid in MeOH/H₂O (85:15 v/v)
Flow Rate: 0.3 mL/min
Temperature: Ambient
Detection: Applied Biosystems/MDS Sciex 4000 Q-Trap
Positive mode Turbo Ionspray

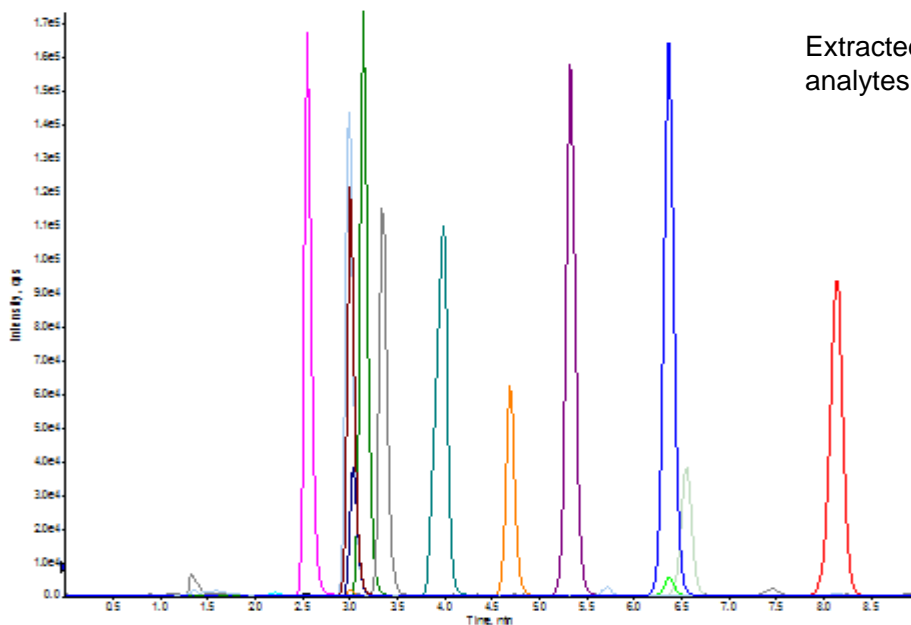

Extracted ion chromatogram for SPICE analytes fortified in neat oral fluid at 20 ng/mL

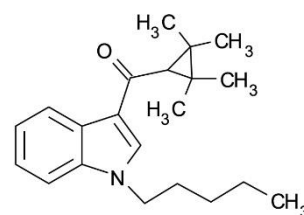

UR-144

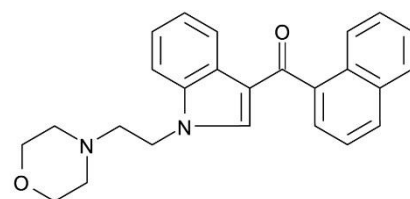

JWH-200

Retention Time (minutes)	Analyte	MRM Transition	Decustering Potential (DP)	Collision Energy (CE)	Cell Exit Potential (CXP)
2.55	JWH-250 N-(5-hydroxypentyl)	352>120.9	40	30	16
2.99	JWH-073 N-(3-hydroxybutyl)	344>155	40	30	16
3.00	UR-144 5-Hydroxy-pentyl	328.5>125	30	35	16
3.03	UR-144 Pentanoic Acid	342.5>125	30	35	16
3.14	d5-JWH-018 N-(4-hydroxypentyl)	363.5>155	40	35	16
3.14	JWH-018 N-(4-hydroxypentyl)	358>155	40	30	16
3.34	JWH-018 5-pentanoic acid	372>155	40	30	16
3.98	JWH-200	385>155	40	30	16
4.69	XLR-11	330>125	30	35	16
5.32	JWH-250	336>121	40	30	16
6.36	JWH-073	328>155	40	30	16
6.37	UR-144 5-Chloro-pentyl	346.9>125	30	35	16
6.55	UR-144	312.5>125	30	35	16
8.14	JWH-018	342>155	40	30	16

Reproduced with permission of Biotage®, Charlotte, NC, USA. See Biotage Application note AN791 for further details of extraction & analysis.

© 2015 ACT Ltd. All rights reserved. All products are available worldwide.



Telithromycin Analysis

ACE[®]
Ultra-inert
UHPLC & HPLC Columns

Application #AN3280

Conditions

Column: ACE 5 C18
Dimensions: 250 x 4.6 mm
Part Number: ACE-121-2546
Mobile Phase: 0.05 M phosphate buffer pH 4.0/MeOH (45:55 v/v)
Flow Rate: 1 mL/min
Injection: 20 µL
Temperature: 50 °C
Detection: UV, 265 nm
Sample: Exposed to 3% H₂O₂ for 1 hour

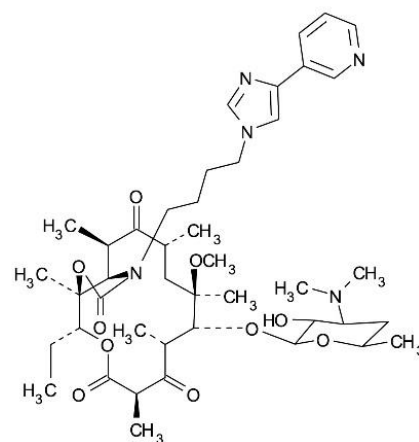
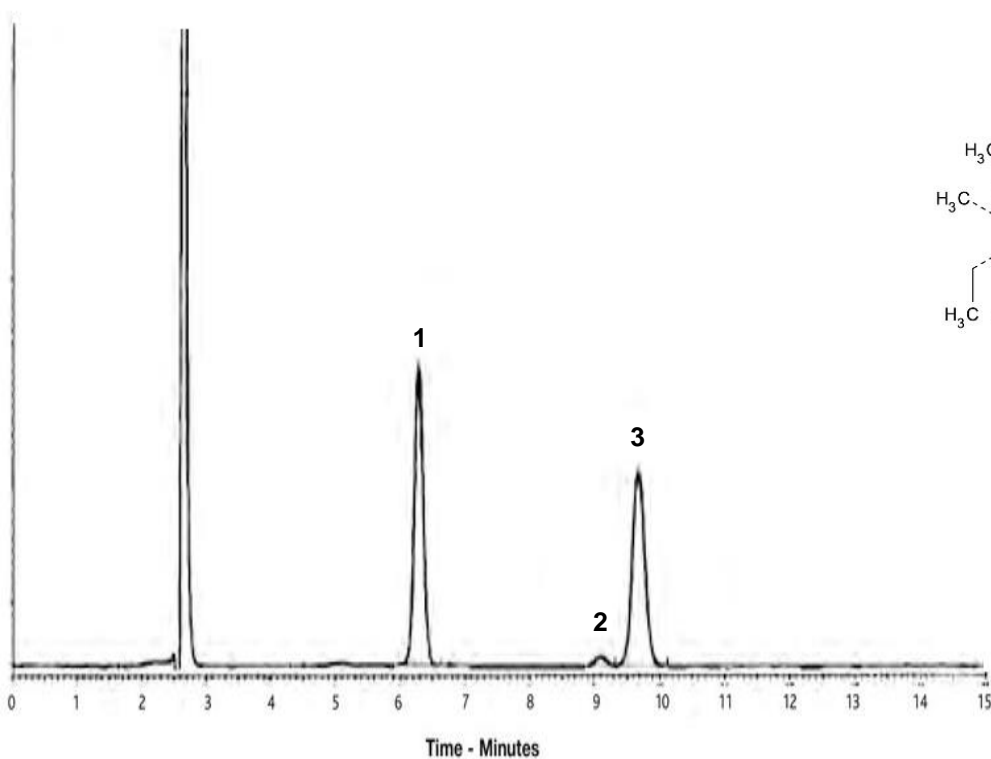

1. Telithromycin
2. Degradant 1
3. Degradant 2

Reproduced with permission of Brazilian Pharmacopoeia
© 2015 ACT Ltd. All rights reserved. All products are available worldwide.



For more information contact your local ACE distributor or visit
www.ace-hplc.com or email: info@ace-hplc.com

Terfenadine and Fexofenadine in Rat Plasma

Application #AN3290

Conditions

Column: ACE 5 AQ
Dimensions: 50 x 3.0 mm
Part Number: ACE-126-0503
Mobile Phase: A: 0.1% formic acid in H₂O
B: MeOH

Time (mins)	%B
0.0	10
1.5	90
2.0	90
3.0	10

Flow Rate: 1 mL/min
Injection: 10 µL
Temperature: Ambient
Detection: Turbo IonSpray MS/MS
Positive ion mode

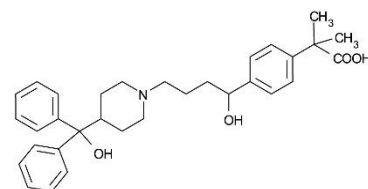
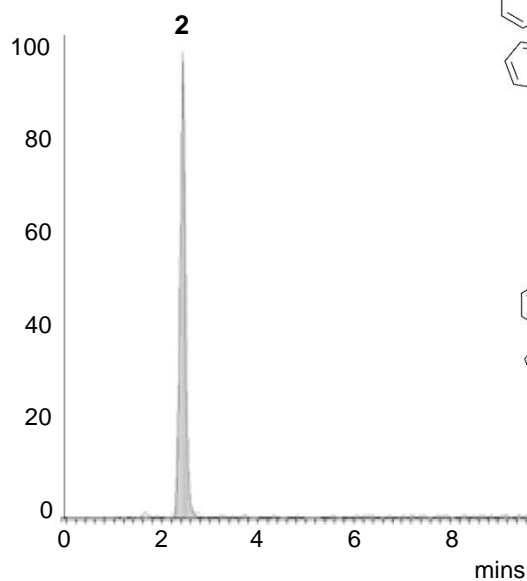
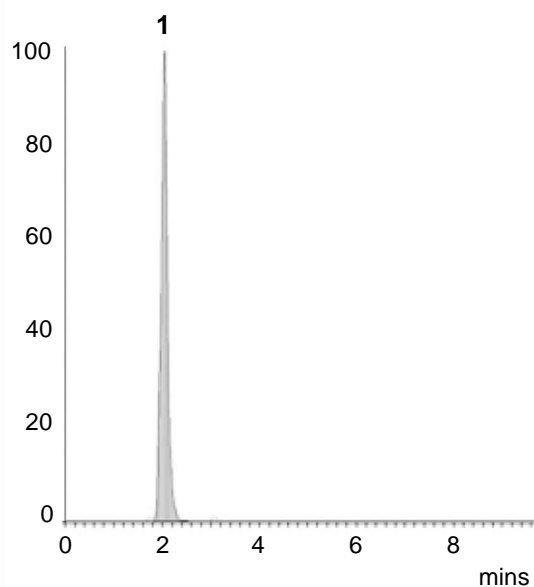

1. Fexofenadine
(m/z 502.3 → 466.3)

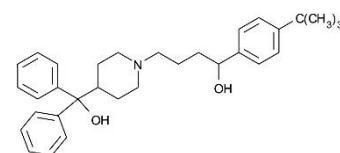

2. Terfenadine
(m/z 472.3 → 436.3)



Conditions

Column: ACE 5 C18
Dimensions: 150 x 0.075 mm
Part Number: ACE-121-1500075
Mobile Phase: A: 0.1% formic acid in MeCN/0.1% formic acid in H₂O (10:90 v/v)
B: 0.1% formic acid in MeCN/0.1% formic acid in H₂O (90:10 v/v)

Time (mins)	%B
0	40
5	40
30	95

Flow Rate: 1 µL/min
Temperature: Ambient
Detection: ESI MS/MS
Positive ion mode

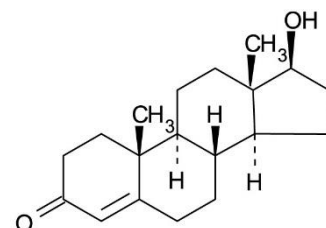
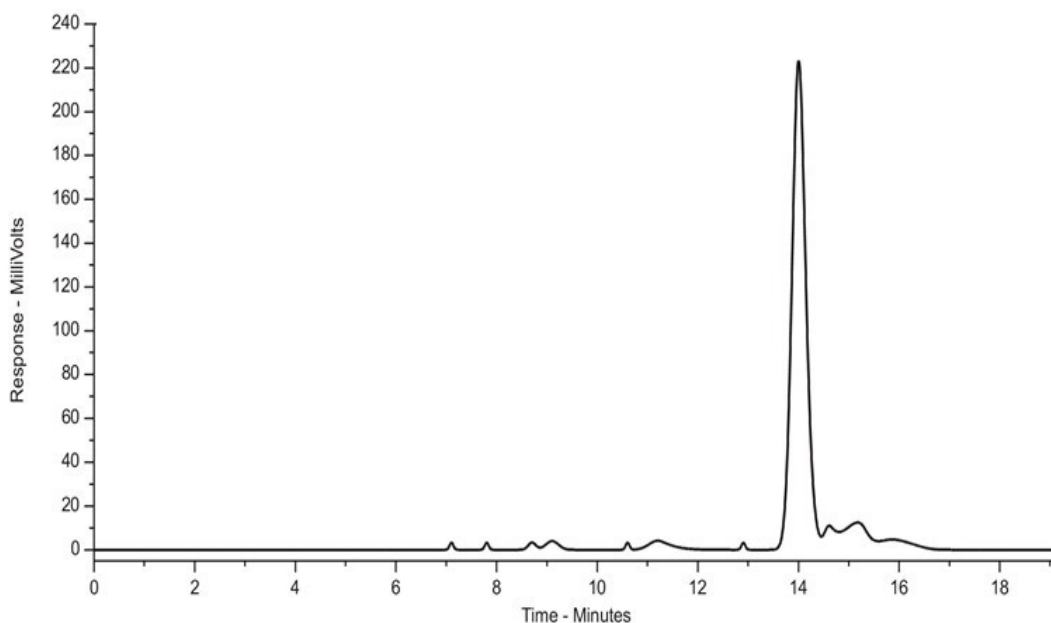

1. Testosterone



Conditions

Column: ACE Excel 2 C18-AR
 Dimensions: 100 x 2.1 mm
 Part Number: EXL-109-1002U
 Mobile Phase: A: 2 mM ammonium acetate, 0.1% formic acid in H₂O
 B: 2 mM ammonium acetate, 0.1% formic acid in MeOH

Time (mins)	%B
0.0	60
3.0	77
3.1	60

Flow Rate: 0.4 mL/min
 Injection: 10 µL
 Temperature: 40 °C
 Detection: XEVO TQS triple quad MS
 Desolvation temperature: 500 °C
 Ion source temperature: 150 °C
 Positive mode ESI, MRM

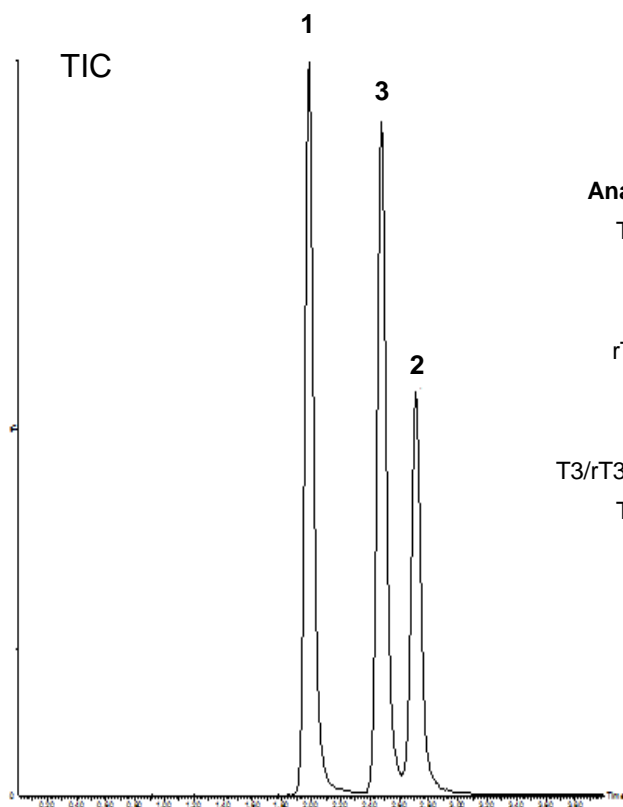

Analyte	Q1 (Da)	Q3 (Da)
T3	651.8	605.8
	(651.8)	(507.8)
	(651.8)	(478.9)
rT3	651.8	605.8
	(651.8)	(507.8)
	(651.8)	(478.9)
T3/rT3-d6 I.S.	657.8	611.8
T4	777.7	731.7
	(777.7)	(351)
	(777.7)	(633.8)

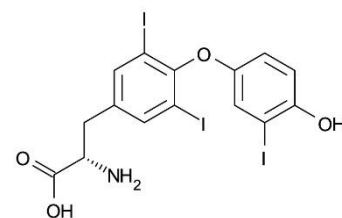

1. T3
(Tri-iodothyronine)

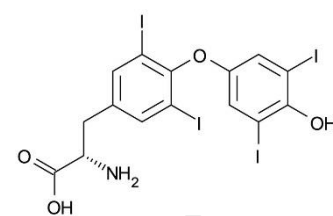

2. T4
(Thyroxine)

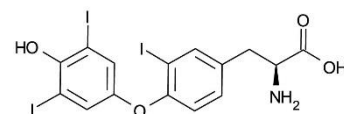

3. rT3
(Reversed tri-iodothyronine)

Conditions

Column: ACE Excel 1.7 C18-AR
 Dimensions: 100 x 2.1 mm
 Part Number: EXL-179-1002U
 Mobile Phase: A: 2 mM ammonium acetate, 0.1% formic acid in H₂O
 B: 2 mM ammonium acetate, 0.1% formic acid in MeOH

Time (mins)	%B
0.0	60
3.0	77
3.1	60

Flow Rate: 0.4 mL/min
 Injection: 10 µL
 Temperature: 40 °C
 Detection: XEVO TQS triple quad MS
 Desolvation temperature: 500 °C
 Ion source temperature: 150 °C
 Positive mode ESI, MRM

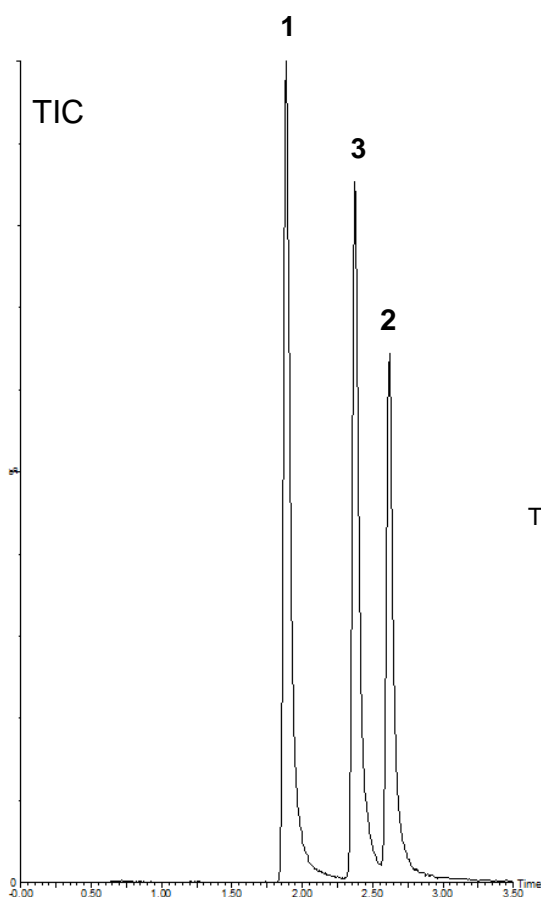

Analyte	Q1 (Da)	Q3 (Da)
T3	651.8	605.8
	(651.8)	(507.8)
	(651.8)	(478.9)
rT3	651.8	605.8
	(651.8)	(507.8)
	(651.8)	(478.9)
T3/rT3-d6 I.S.	657.8	611.8
T4	777.7	731.7
	(777.7)	(351)
	(777.7)	(633.8)

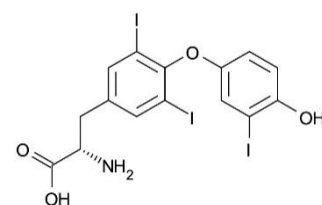

1. T3
(Tri-iodothyronine)

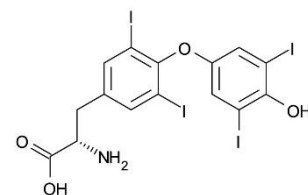

2. T4
(Thyroxine)

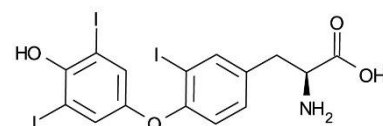

3. rT3
(Reversed tri-iodothyronine)

Tocopherol Mixture Separation

Application #AN3390

Conditions

Column: ACE Excel 3 C18-PFP
Dimensions: 150 x 4.6 mm
Part Number: EXL-1110-1546U
Mobile Phase: A: 0.1% H₃PO₄/MeCN (1:3 v/v)
B: MeCN

Time (mins)	%B
0.00	0
0.10	0
0.11	80
8.00	80
8.01	100
12.00	100
12.01	0
14.00	0

Flow Rate: 1.2 mL/min
Injection: 10 µL
Temperature: 40 °C
Detection: UV, 285 nm

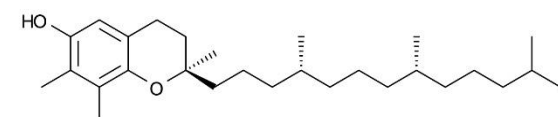

1. γ -Tocopherol

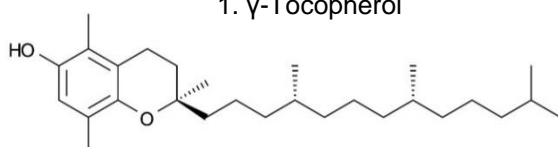

2. β -Tocopherol

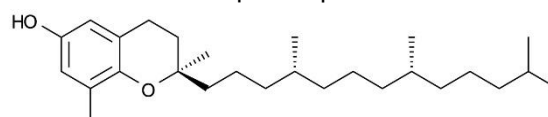

3. δ -Tocopherol

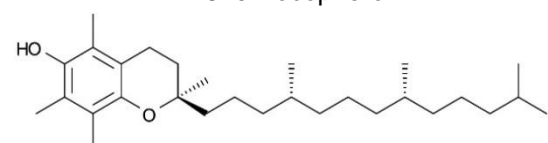

4. α -Tocopherol

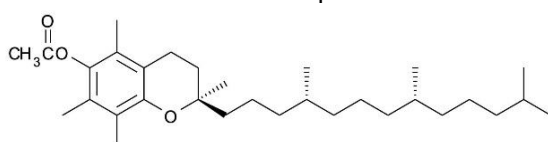

5. α -Tocopherol acetate

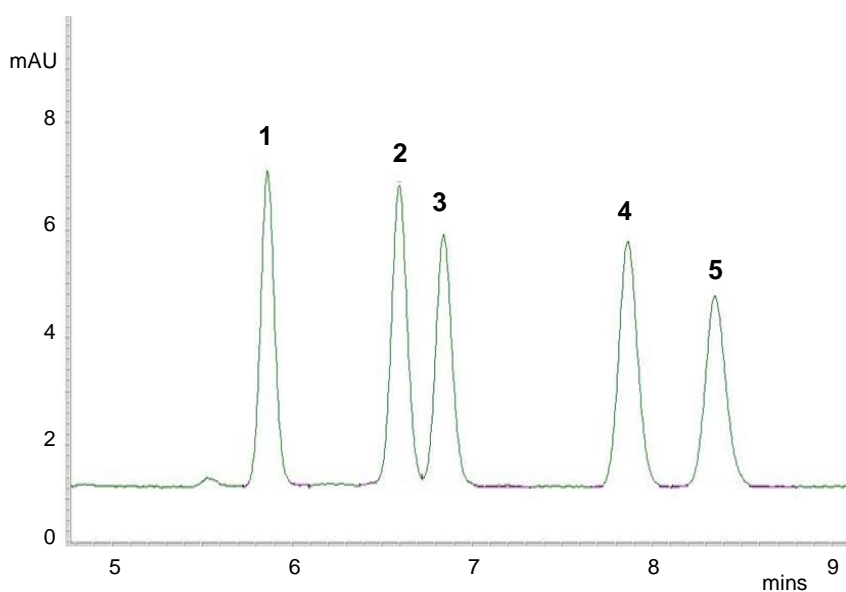

Reproduced with permission of WIREC-WESSLING International Research and Educational Centre, Budapest, Hungary

© 2015 ACT Ltd. All rights reserved. All products are available worldwide.



For more information contact your local ACE distributor or visit
www.ace-hplc.com or email: info@ace-hplc.com

Conditions

Column: ACE Excel 2 SuperC18
 Dimensions: 100 x 3.0 mm
 Part Number: EXL-1011-1003U
 Mobile Phase: A 20 mM ammonium formate pH 3.0 in H₂O
 B 20 mM ammonium formate pH 3.0 in MeOH/H₂O (9:1 v/v)

Time (mins)	%B
0.0	50
6.0	70
7.5	2
Post time 10 minutes	

Flow Rate: 1.2 mL/min
 Injection: 2 µL
 Temperature: 40 °C
 Detection: UV, 260 nm

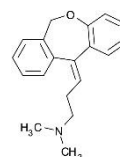

1. Doxepin + isomer

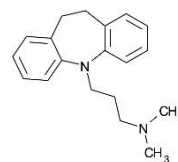

2. Imipramine

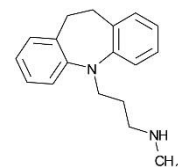

3. Desipramine

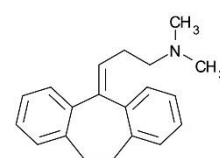

4. Amitriptyline

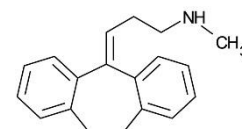

5. Nortriptyline

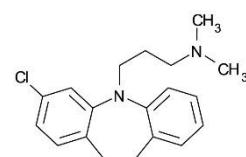

6. Clomipramine

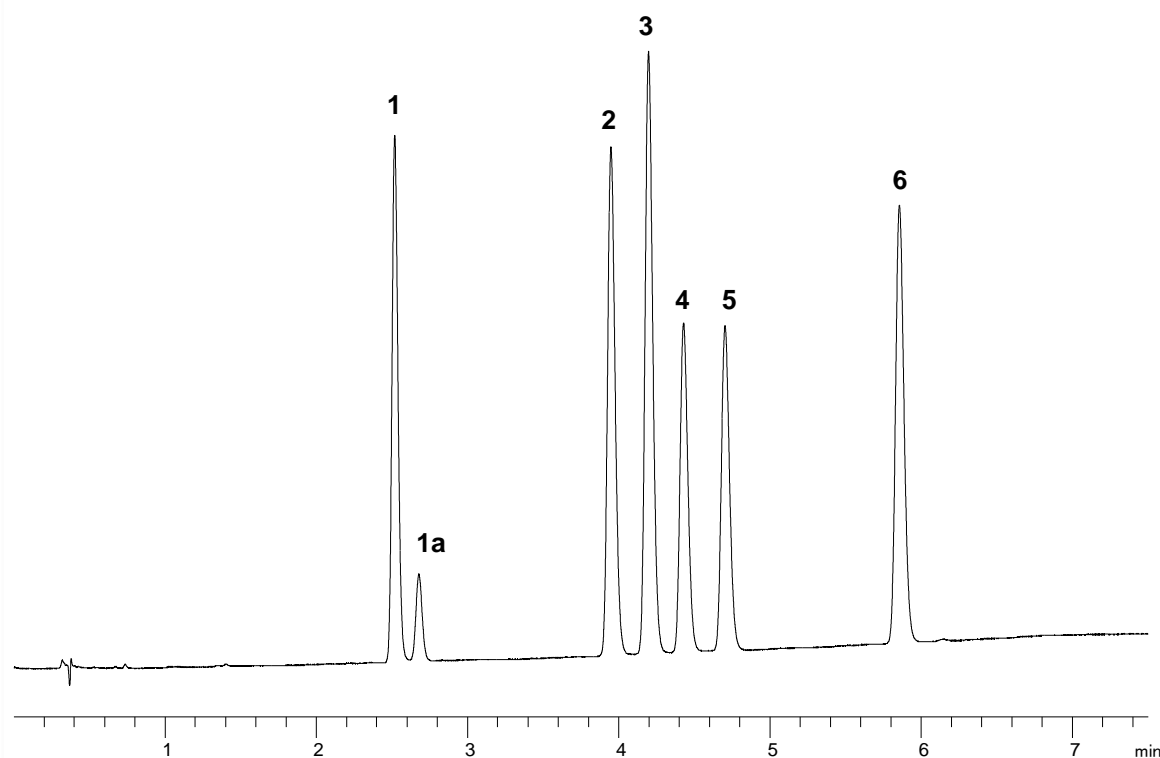

Conditions

Column:	ACE Excel 2 C18-PFP
Dimensions:	100 x 3.0 mm
Part Number:	EXL-1010-1003U
Mobile Phase:	20 mM ammonium formate pH 3.0 in MeOH/H ₂ O (54:46 v/v)
Flow Rate:	1.2 mL/min
Injection:	2 µL
Temperature:	40 °C
Detection:	UV, 260 nm

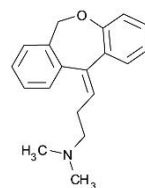
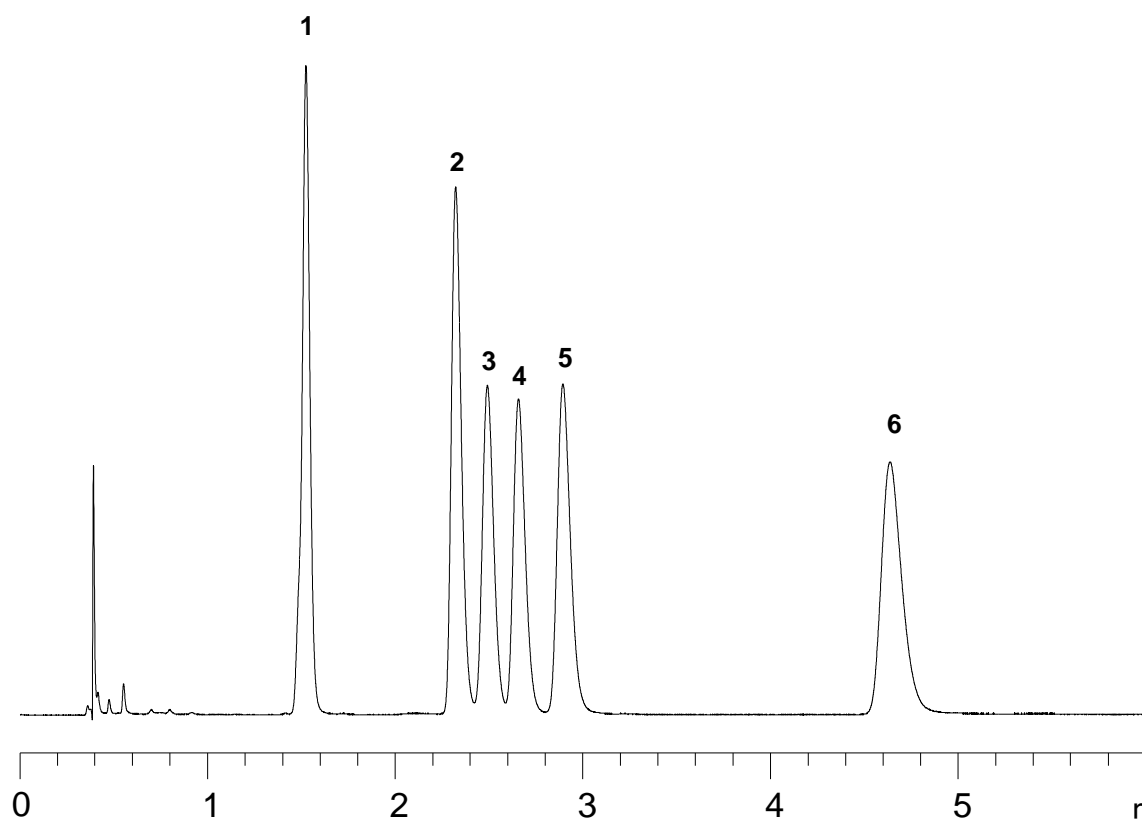

1. Doxepin

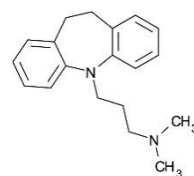

2. Imipramine

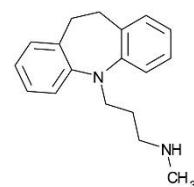

3. Desipramine

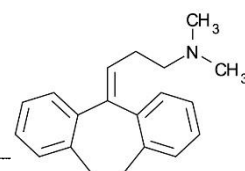

4. Amitriptyline

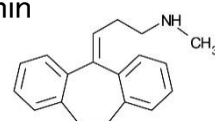

5. Nortriptyline

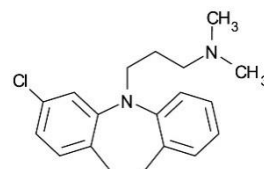

6. Clomipramine

Tricyclic Antidepressants (Isocratic Rapid Analysis)

ACE[®]
Ultra-inert
UHPLC & HPLC Columns

Application #AN1700

Conditions

Column: ACE 5 C18
Dimensions: 250 x 4.6 mm
Part Number: ACE-121-2546
Mobile Phase: 20 mM ammonium acetate pH 6.3 MeCN/H₂O (65:35 v/v)
Flow Rate: 1.5 mL/min
Injection: 10 µL
Temperature: 60 °C
Detection: UV, 215 nm

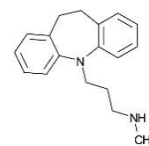
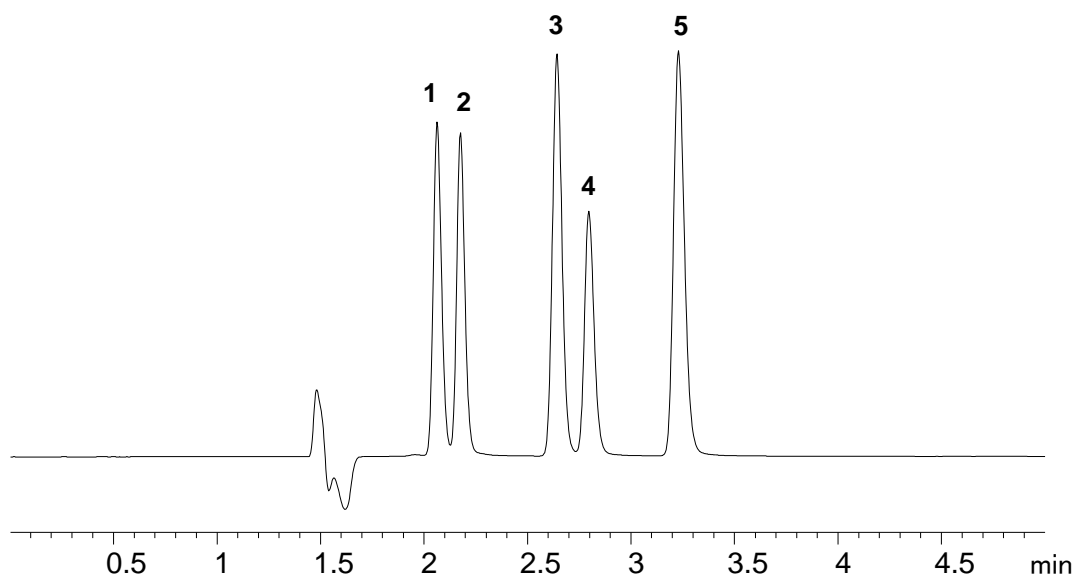

1. Desipramine

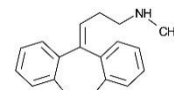

2. Nortriptyline

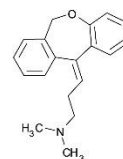

3. Doxepin

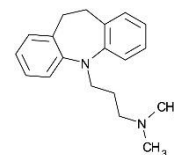

4. Imipramine

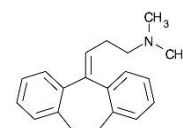

5. Amitriptyline



25-Hydroxy Vitamin D2/D3 in Serum by LC-MS/MS

Application #AN2390

Conditions

Column: ACE Excel 2 C18-PFP
Dimensions: 100 x 2.1 mm
Part Number: EXL-1010-1002U
Mobile Phase: A: 2 mM ammonium acetate, 0.1% formic acid in H₂O
B: 0.1% formic acid in MeOH

Time (mins)	%B
0.0	75
3.0	100
4.0	100

Flow Rate: 0.4 mL/min
Injection: 15 µL
Temperature: 40 °C
Detection: Quattro Premier XE triple quad MS
MRM positive ESI mode
Desolvation temperature: 450 °C
Ion source temperature: 150 °C

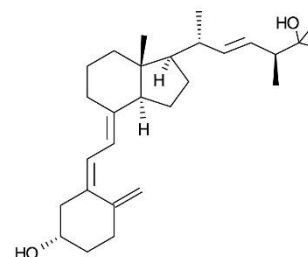
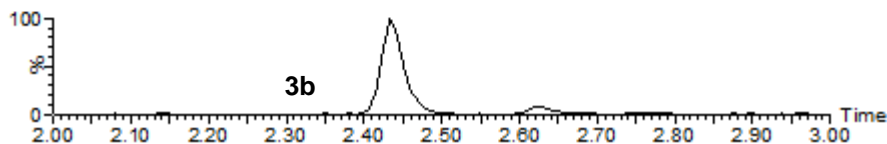
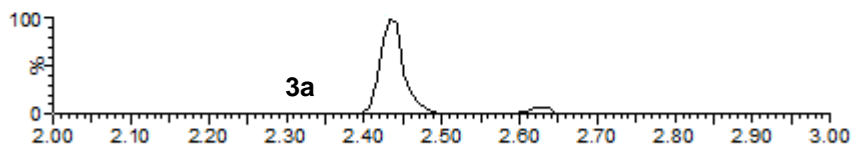
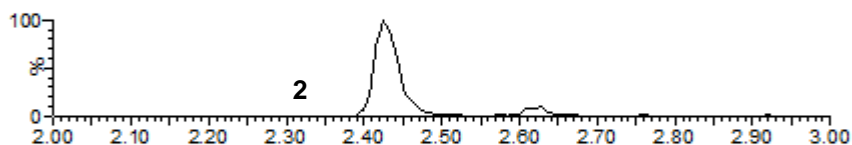
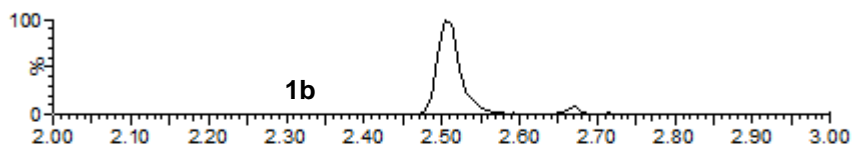
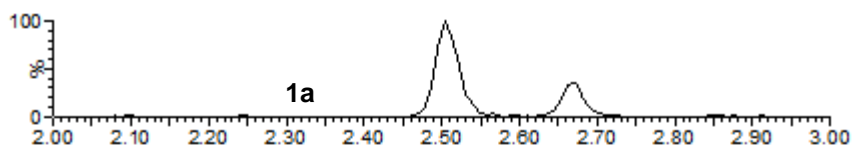

- 1a. 25-OH Vitamin D2
(*m/z* 395.5 → 269.5)
- 1b. 25-OH Vitamin D2
(*m/z* 395.5 → 119.2)
2. d6-25-OH Vitamin D3 (IS)
(*m/z* 389.6 → 263.5)

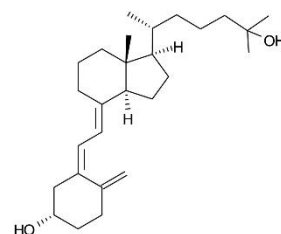

- 3a. 25-OH Vitamin D3
(*m/z* 383.5 → 257.5)
- 3b. 25-OH Vitamin D3
(*m/z* 383.5 → 107.2)



Conditions

Column: ACE Excel 2 C18-Amide
Dimensions: 50 x 3.0 mm
Part Number: EXL-1012-0503U
Mobile Phase: 100% MeCN
Flow Rate: 0.43 mL/min
Injection: 2 µL
Temperature: 20 °C
Detection: UV, 265 nm

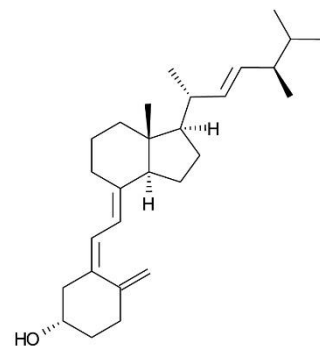
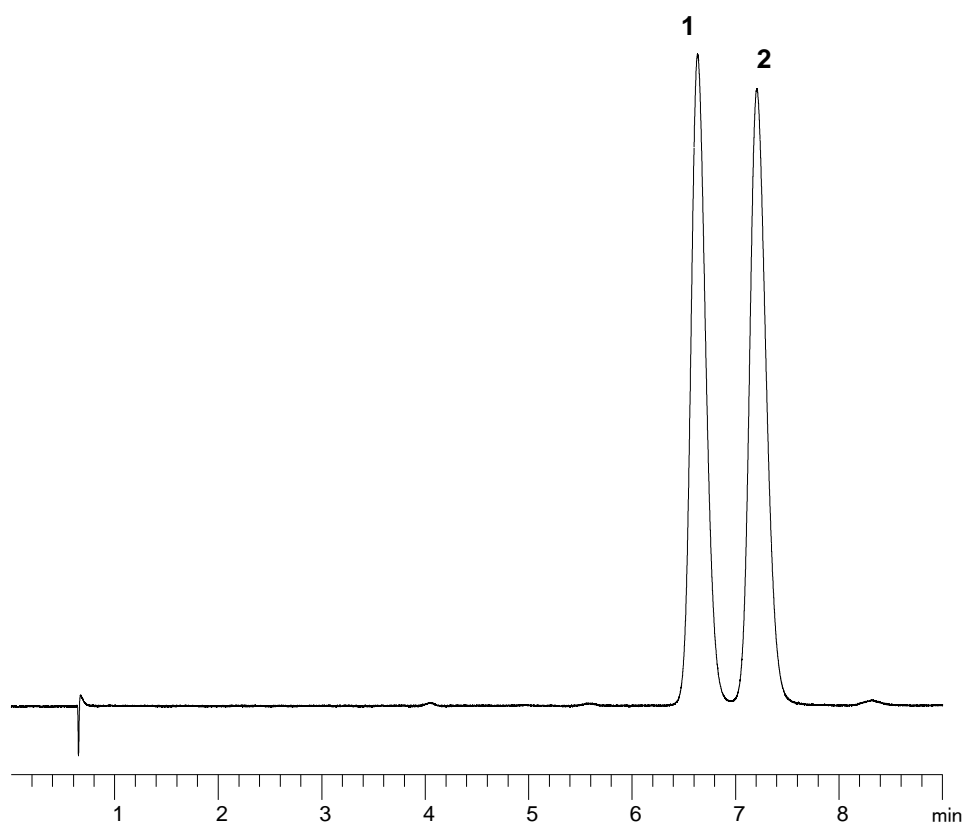

1. Ergocalciferol (D2)

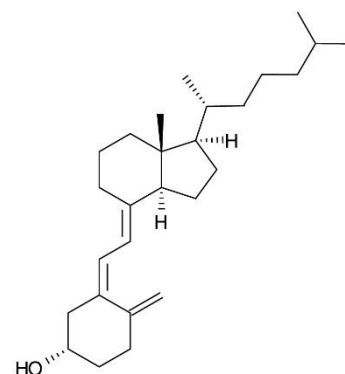

2. Cholecalciferol (D3)

Application #AN2420

Conditions

Column: ACE 3 C18-Amide
Dimensions: 150 x 4.6 mm
Part Number: EXL-1112-1546U
Mobile Phase: MeOH/MeCN (90:10 v/v)
Flow Rate: 1 mL/min
Temperature: 20 °C
Detection: UV, 280 nm

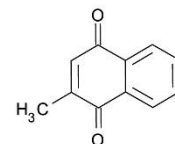

1. Menadione (Vitamin K3)

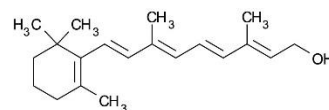

2. Retinol (Vitamin A)

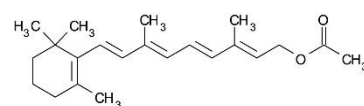

3. Vitamin A acetate

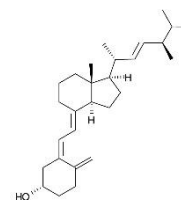

4. Ergocalciferol (Vitamin D2)

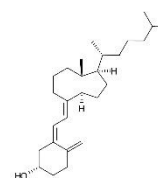

5. Cholecalciferol (Vitamin D3)

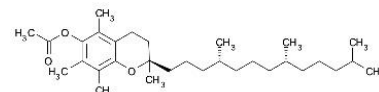

6. Vitamin E acetate

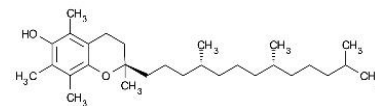

7. α-Tocopherol (Vitamin E)

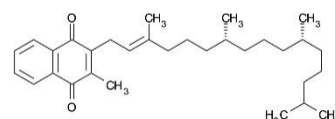

8. Vitamin K1

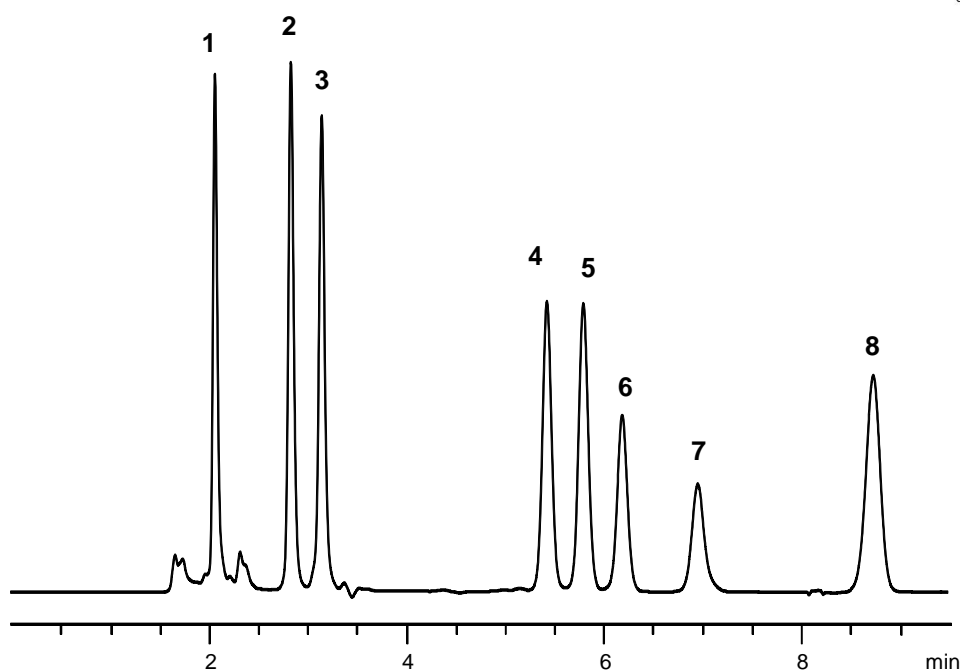

Application #AN1870

Conditions

Column: ACE 3 C18-AR
Dimensions: 150 x 4.6 mm
Part Number: ACE-119-1546
Mobile Phase: A: 20 mM potassium phosphate pH 2.83 in H₂O
B: 20 mM potassium phosphate pH 2.83 in MeOH/H₂O (50:50 v/v)

Flow Rate: 1.5 mL/min
Injection: 1 µL
Temperature: 40 °C
Detection: UV, 205 nm

Time (mins)	%B
0	20
15	70

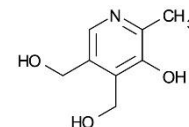

1. Pyridoxine
(Vitamin B6)

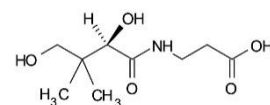

2. Pantothenic acid
(Vitamin B5)

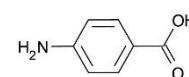

3. p-Aminobenzoic acid

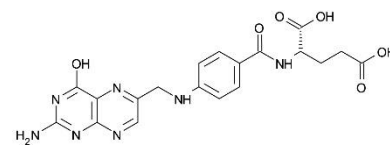

4. Folic acid
(Vitamin B9/ Vitamin M)

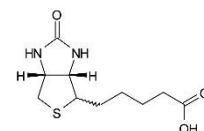

5. D-Biotin
(Vitamin B7/ Vitamin H)

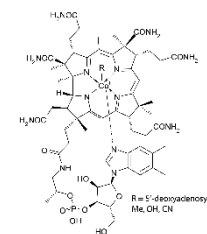

6. Cyanocobalamin
(Vitamin B12)

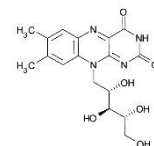

7. Riboflavin
(Vitamin B2)

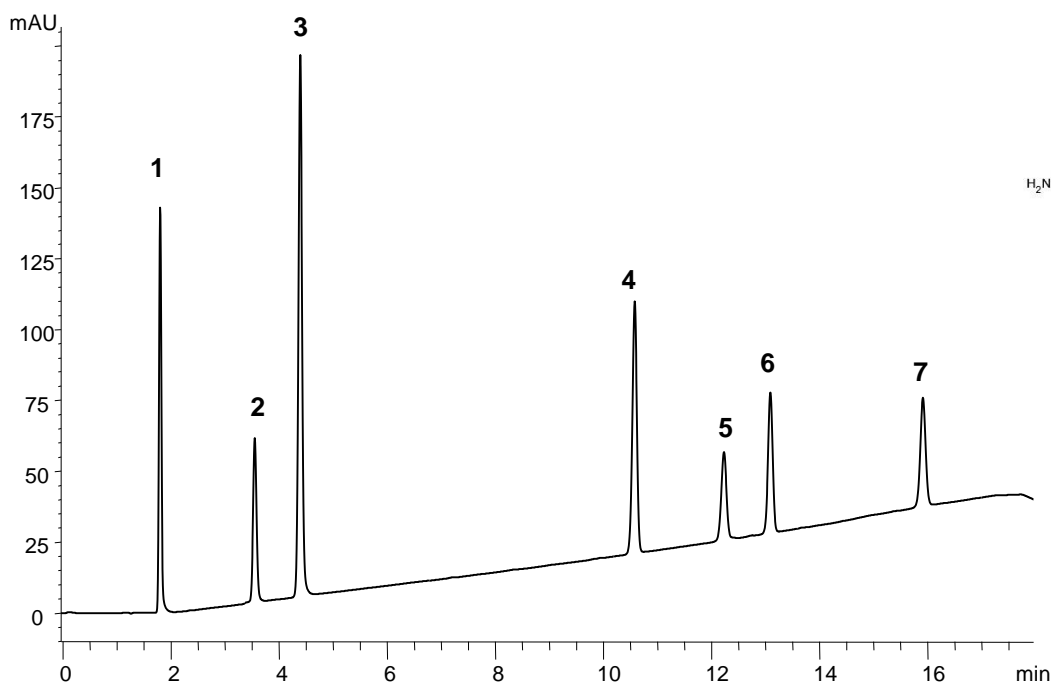

Your decision has lasting effects.



Ultra-Inert Base Deactivated UHPLC/HPLC Columns
For Performance, Selectivity and Guaranteed Reproducibility

ACE performance
guarantee ✓

If ACE does not outperform the column you are currently using,
simply contact us for a full refund and keep the ACE column
FREE OF CHARGE.

ACE[®]

**ACE products are available through
our international network of distributors**



www.ace-hplc.com

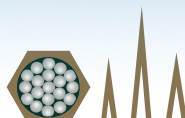

ACE[®]
UHPLC and HPLC Columns